

QUOTE

"Carelessness does more harm than a want of knowledge."
—Franklin

The Chelsea Standard

25¢
per copy

ONE HUNDRED-SIXTEENTH YEAR—No. 41

CHELSEA, MICHIGAN, WEDNESDAY, MARCH 11, 1987

22 Pages This Week



IT WAS SLOW AT THE POLLS most of the day Monday as just 7.7 percent of the village electorate showed up to vote in the 1987 general elections. A total of 180 people voted. By 1:30 only 60 had voted.

The slow pace allowed Vera Briston, left, and Mary Harris, election inspectors, to catch up on a little knitting and crocheting.

Sewer Plant Estimates Increase 30 Percent

Construction costs for the new village wastewater treatment plant were apparently substantially underestimated by the village's Toledo-based engineering firm, according to both village officials and an engineer with the company.

Assistant Village Manager Lee Fahrner confirmed last week that a revised estimate of costs submitted by Finkbeiner, Pettis & Strout about six weeks ago show the village's share of the project, or 45 percent of the entire project, increasing from approximately \$2 million to \$2.7 million. The entire project, including the 55 percent covered by a grant from the Environmental Protection Agency, was originally estimated at \$4.6 million.

"Based on all reviews, it looks as though the original estimate is low, but we won't know for sure what the costs will be until the project is put out for bids," Fahrner said.

"It's a little disappointing to me that they couldn't have come a little closer since they do these kinds of projects all the time. One good thing

that's come from it is that we've sharpened our pencils and we're looking at every nook and cranny."

According to Linda Benham, an engineer with Finkbeiner, Pettis & Strout, poor soil conditions at the plant site contributed substantially to the higher cost estimate, making a change in plans necessary. However, she admitted that mistakes were made.

"I guess I don't have a good reason (for the \$700,000 increase)," Benham said.

"We're usually good about preliminary estimates. We're doing everything we can to bring costs down."

In the 1986 village general elections, voters approved a sale of bonds for the project totaling no more than \$2 million. How an additional \$700,000 would be financed is not yet clear.

Village Manager Fritz Weber was unavailable for comment. Fahrner said, "I guess I can't answer (the question of financing). There are several directions we could go."

Even if bids do come back at the higher number, the total project cost may not be higher than original estimates because interest rates are so low now.

"Our financial advisor [First of Michigan] is telling us we can probably sell bonds at six or seven percent, maybe even better," Fahrner said.

Original costs were based on interest rates of 11-12 percent.

Despite the problems, the project is basically on schedule, Benham said.

"It took the Michigan Department of Natural Resources a little longer than we thought to review the plans," Benham said.

"We should have the final plans to the DNR this month. Construction can probably start this summer. It looks like we're still on schedule for having the project completed by July 1, 1988."

Fahrner said the final engineering estimates should be ready in four to six weeks.

Budget Breezes By, Tax Increase Likely Weber Tells Council

Village property taxes may have to be raised as much as two mills to cover the 1987-88 budget passed by the village council last Tuesday, March 3.

After a poorly-attended public hearing, in which not even one question or complaint was voiced, council passed a general fund budget of \$1,097,000, the first time that figure has surpassed the million dollar mark. The actual 1986-87 expenditures totaled \$939,563. Also approved were "other fund" revenues of \$2,739,472 and expenses of \$2,413,497, leaving the village with a \$325,975 surplus.

According to a memorandum to the council from Village Manager Fritz Weber, "if my (property tax) assessment estimate is fairly close, it will be necessary to increase the millage rate

about two mills. We will not have the final State Equalized Value until May, so everything at this point is a guess."

The village's millage rate for 1986-87 was 10.93 mills. That breaks down to 8.84 mills for the general fund, one mill for McKune Memorial Library, and 1.09 mills for bond retirement.

The millage rate ceiling for a village's general fund is set by state law at 12.5 mills. Council can raise the millage up to the ceiling.

In the General Fund Budget, police protection for the village is the biggest item, projected to cost \$262,350. That is followed by the public works budget of \$228,900, "other functions", \$199,975, and fire protection, \$166,600. "Other functions" includes worker's

compensation and health insurance, among other expenses.

Revenues from real and personal property taxes are estimated to be \$547,200. Other major sources of revenue include \$267,800 from state shared taxes, \$108,750 from the townships for fire protection, \$44,000 from trash collection fees, and a \$64,000 cash balance from the 1986-87 fiscal year.

In the "Other Funds" budget, more than half the revenue comes from the village's electricity distribution system, \$1,645,000. The village's landfill is projected to have \$264,000 in revenues, the water system follows at \$220,000, the vehicle and equipment fund, \$179,000, and the wastewater treatment system, \$157,700.

Hall Whips Incumbents For Village Council Seat

Political newcomer Dennis Hall is in by a wide margin and incumbent Herman Radloff is out by a single vote as a trustee on the Chelsea Village Council.

Chelsea voters gave Hall, 47 Butter-nut Ct., more votes in Monday's elections than any of the three incumbents.

Hall received 138 votes, Richard Steele, 110, Stephanie Kanten, 83, and Radloff, 82.

A total of 180 voters, or 7.7 percent of the village's eligible voters went to the polls Monday, according to Village Clerk Evelyn Rosentreter.

Hall, director of materials management at Chelsea Community Hospital and a part-time Chelsea policeman, could not be reached for comment.

According to one election worker, a relatively large number of hospital employees and police department employees went to the polls, which could help explain Hall's wide margin.

Radloff, 419 Madison St., sales manager of Killins Concrete Co. of Ann Arbor, was seeking his third two-year term.

Steele, 211 Lincoln St., director of the Endoscopy Department at St. Joseph Mercy Hospital, was elected to his third term.

Kanten, 560 Chandler St., an elementary school teacher in Dexter, has served on the council off and on since 1980.

Hall becomes the second Chelsea Community Hospital employee to gain a seat on the six-member council. Phil Boham, director of personnel, was elected last year to a two-year term.

It is unknown whether Hall will be able to retain his part-time position on the Chelsea Police Department due to a possible conflict of interest. Hall has said he will simply abstain from voting on police matters.

Allen Anderson received 14 votes and Tom Clemons received five votes as write-in candidates for village clerk. There were no candidates on

the ballot, as Rosentreter decided not to seek a fourth two-year term.

There were no candidates or write-in votes for the \$400-a-year assessor position.

Two McKune Memorial Library board members ran unopposed for three-year terms. Susan Walters received 131 votes and Ann Belser, 142.

Depot Assoc. Annual Meeting Set Tonight

Tonight at the annual meeting of the Chelsea Depot Association it will be made plain that the trustees have no intention of allowing the historic building to sit in idleness.

"We have immediate plans to activate the depot as a community meeting place," a representative of the trustees declared, "and these will be explained tonight when members of the depot association meet at 7:30 in the Chelsea conference room of Citizens Trust. Anyone who holds a Depot Donor Certificate is welcome to attend this meeting, to hear the news, to contribute ideas and take part in the business meeting."

"What is more," the representative added, "our trustees want to make public their aspirations for the long range future of the station. As the trustees see it, this is not going to become a cute little ex-depot where visitors may buy postcards and popcorn from 1 to 5 on Sunday afternoons. It is going to become an institution that will serve the civic, educational and

cultural needs of the Chelsea area for decades to come."

Under the by-laws of the depot association anyone regardless of age who possesses a donor certificate is a member and entitled to vote. While few children among the 700 eligible members are expected to attend tonight's meeting, their presence will be honored.

The Chelsea depot was built by the Michigan Central Railroad in 1880 from original plans drawn by the distinguished 19th century architects, Mason and Rice of Detroit. For 101 years the station remained in active use. Then in 1981 passenger service was discontinued by Amtrak, the National Rail Passenger Corp. which had taken over the Michigan Central's service. In 1985 the Chelsea Depot Association was incorporated for the purpose of saving and restoring the depot. Using publicly subscribed funds, the association bought the depot property from Amtrak in 1985 (Continued on page four)

State Plans to Auction Waterloo Mineral Rights

Michigan Department of Natural Resources has decided to sell leases to undeveloped park land in the nearby Waterloo Recreation Area west of Chelsea.



JAMES OSBORNE, a South school third grader in Sharon Hodgson's class, recently had his poem, "Rain" published in Paw Prints, a newsletter produced by the Dahlem Environmental Research Center of Jackson Community College. James wrote the poem after seeing a presentation by the group called "Spaceship Earth." Just like a regular author, James had to give his written permission for the newsletter to use his work. It is his first published poem. He is the son of Stephanie and Greg Osborne, 221 Lincoln St.

The decision came last week to auction off the leases March 16-17 at the Clarion Hotel in Lansing.

A total of 100,000 acres of state land can potentially be exploited under the program.

According to seismic studies, there may be oil and gas deposits in the Waterloo area.

Only what are called "non-developmental leases" will be sold for the Waterloo area, according to Park Manager Gordon Archer. That means companies will not be allowed to set up drilling rigs or other equipment on the state land itself. Instead, they'll have to reach the oil or gas from adjacent private property using directional drilling techniques.

However, if the drilling does take place, it will have its effect on the park, Archer said. That's because the roads, which belong to the county and not the park, will have to be widened to accommodate the drilling equipment. Many of the roads are barely more than a single lane wide. The widening will require cutting down trees and additional grading, creating a lot of noise, dust and additional traffic.

Most of the land in question is in Jackson county, west of Clear Lake Rd. and South of Seymour Rd. The land is used primarily for hunting, hiking and horseback riding.

"There will also probably be some odor associated with the drilling, which could change the environment around there," Archer said.

Some environmentalists are worried about contamination of ground water and other problems that could result.

Archer admitted that he "not aware of how far the program had gone." He said the first notion he had that something might be in the works was a request to classify land in Waterloo as either developmental or non-developmental.

State officials say that any money from the program will go to the (Continued on page four)



A HUGE CAKE was made by Dorothy Hafner for the local celebration of the 75th Anniversary of the Girl Scouts. The cake had 75 candles. The wall hanging behind the cake was made by Troop 98. With the cake are, from

left, Barb Vosters, Roberta Broughton, Lee Tiemper, troop service director, and Lois Ann Kapp, media representative. The celebration was marked by a father and daughter banquet.

Established
1871

The Chelsea Standard

Walter P. and Helen May Leonard, Publishers
USPS No. 101-720Telephone
(313) 475-1371

Published every Wednesday at 300 N. Main Street, Chelsea, Mich. 48118, and second class postage paid at Chelsea, Mich. under the Act of March 3, 1879. Postmaster: Send address changes to The Chelsea Standard, 300 N. Main St., Chelsea, Mich. 48118.

In Michigan:	Outside Michigan:
One year in advance.....\$10.00	One year in advance.....\$12.50
Six months.....\$ 6.50	Six months.....\$ 8.00
Single copies mailed.....\$.50	Single copies mailed.....\$.75

Subscription Rates (Payable in Advance)

MEMBER
NATIONAL NEWSPAPER
Association Founded 1865National Advertising
Representative
MICHIGAN NEWSPAPERS, INC.
827 N. Washington Ave.
Lansing, Mich. 48906

JUST REMINISCING

Items taken from the files of The Chelsea Standard

4 Years Ago . . .

Thursday, March 8, 1983—

Mr. and Mrs. Michael Goodwin of Pinckney have purchased the North Lake Country Store at North Territorial and Stoffer Rds. and began operating it on March 1. The former owners were Ron and Ann Adams.

All four candidates for Chelsea Village Council to be elected next Monday favor "controlled growth" which will allow the village to expand its economic base and provide more jobs. But all quickly add that they want to see Chelsea preserve its existing character and charm as an extra-nice community to live in. Candidates for three trustee positions are Richard Steele, and incumbents Jerry Satterthwaite, Herman Radloff and Lyle Chriswell. Four candidates, including two incumbents, Fred Harris and Mrs. Katherine Wagner, are seeking two open library board positions—Mrs. Daphne Hodder and Robert W. Riemschneider are opposing them.

March is the traditional month for flying kites, and Ann Flintoff took advantage of last week's sunny weather with temperatures in the 60's to put her streamer-tailed kite into the air.

14 Years Ago . . .

Thursday, March 8, 1973—

Fabio Eduardo Beltrao from Brazil is Chelsea's newest exchange student. He is residing with William and Margie Miller, and their three children, Laurie, Colleen and Jeff at their farm on Loveland Rd. Fabio finds the pace here a little hectic. However, he is expected to do chores and earn allowance like the other Miller children. All the housework in the Beltrao home in Brazil is done by servants. Being an only son, Fabio will someday manage most of the family farm estate which raises cattle, some imported from Switzerland, coffee and oranges.

A slate of unopposed candidates,

nominated by the Independent party, will be expecting a vote of confidence from Chelsea voters next week. Loren Keezer, who is the candidate for clerk, Judson Goltra, assessor, Harold Pennington, Richard Borton, and Sam Johnson, village trustees, and Jean Eaton and James Schardein, library trustee, are assured of election unless an extensive write-in campaign materializes.

Bridges Chevrolet's recreation basketball team has constructed a smooth and class combination of defense and sharp shooting, and are now in first place in the league. Pictured in The Standard are players Tom Steele, Gordon Beeman, Kim Flintoff, Jack Risner, Mike French, Dennis White, Rob Powers, Ken Larson, Gary White and David Clark.

24 Years Ago . . .

Thursday, March 7, 1959—

Only the Independent Party has named candidates for three trustee posts in the upcoming village election. Robert Daniels, president, is seeking his third term. Other candidates are, George Winans, clerk, Wallace Wood, treasurer; Paul Bollinger, Larry Chapman, Clarence Wood, trustees; Thomas Smith, assessor; Sylvia Ferguson and Maribeth Soule, library board.

Chelsea's four school champions in yesterday's elimination contest in the 1963 Spelling Bee are Jeanne Hinderer, South; Robert Brassow, North; Barbara Bauer, Junior High sixth grade; and Thomas Rich, Junior High seventh and eighth grade. The spelling bees, sponsored by the Detroit News, continue through regional and state contests until a national champion is ultimately chosen.

Chelsea Bulldogs are now ready for the state tournament at East Jackson after successfully closing out their regular season schedule by defeating the Saline Hornets, 67-55. Chelsea out-rebounded Saline, 58-30, led by Curt Farley who collected 20. Other Chelsea scorers were Dud Holmes with 6, Gordon Carpenter with 4, and John Ashley with 2.

34 Years Ago . . .

Thursday, March 12, 1953—

The new Cassidy Lake chapel is to be dedicated in special ceremonies to be held Sunday. The chapel is on the Cassidy Lake Technical Training School grounds on Waterloo Rd., west of Chelsea.

(Continued on page six)



MICHIGAN MIRROR

By Warren M. Hoyt, Secretary, Michigan Press Association

Task Force Urges Zero Discharge of Toxics

A task force reviewing the implementation of the 1978 Great Lakes Water Quality Agreement has recommended against renegotiation of the agreement, and proposed enforcement of a zero discharge standard for toxic substances.

The recommendation, reached after public hearings in 19 Great Lakes cities by Great Lakes United, are among 90 proposals to the International Joint Commission, U.S. and Canadian governments, industries and individuals.

A report by Great Lakes United's Water Quality Task Force concluded, based on testimony from 382 people, that "the public is so alarmed at the severity of contamination problems and so little is known about the long-term health effects of toxins in the ecosystem that zero discharge of persistent toxic substances is the only reasonable course of action to pursue."

The task force urged federal, provincial and state governments to incorporate the agreement into pro-

grams and laws, especially zero discharge.

The IJC should set guidelines for zero discharge and encourage industries to reduce and recycle their toxic waste, it said.

The United States and Canada both signed the 1978 agreement, but the lack of political will which exists on both sides in implementing the terms of the agreement dictates against its renegotiation, Fred Brown, president of Great Lakes United, said.

Brown said it is up to states and provinces to carry out the agreement. "We ought to be outraged at our governments, including the International Joint Commission, the Environmental Protection Agency and the Department of Natural Resources," he said.

He said the Reagan administration "has some real problems" in the emphasis it places on water quality control, but Michigan has taken major steps towards being a leader in water quality control in the Great Lakes Basin.

Brown said one problem at the state level is the amount of time it takes to

implement legislative changes, but added Michigan industries, such as Dow Chemical, are making individual efforts towards cleanup, he said.

Ag Promotion Campaign Seeks 25 Percent Boost in Industry

A 25 percent increase in agricultural products and food operations, to a \$20 billion a year industry by the 1990s, is the intended result of a \$1 million advertising campaign as part of a more aggressive state marketing strategy announced recently by state officials.

The stepped-up promotion will be directed by the Department of Agriculture's new Center for Innovation and Development, Department Director Paul Kindinger told a luncheon audience at the Governor's Conference on the Future of Michigan Agriculture.

The first television, radio and print advertisements should be ready in about 90 days, at a cost this fiscal year of about \$500,000, officials said.

Full-year costs would be about \$1 million, with the money provided through the state's over-all Yes! Michigan promotional campaign under a new co-operative effort between Agriculture and the Department of Commerce.

"We will take steps to put Michigan ahead of the competition. We will build a \$20 billion agricultural industry by the 1990s," Kindinger said.

The marketing program has potential to significantly increase the state's share of the food market, he said as it begins first at the state level, and then moves to a regional and national scale.

Kindinger said the ad campaign aimed at consumers would be follow-

Two Walkaways Still at Large

Two Cassidy Lake Technical School walkaways were still at large Tuesday at press time.

The men left the minimum security prison on Friday, March 6 at approximately 12:50 a.m.

Robert Hagerman, 19, described as white, with brown hair, hazel eyes, a light beard and a tattoo on his right arm, was serving five to 14 years for forgery. He was originally from Hillsdale.

Robert Allen Parr, described as white, 5' 10", 165 pounds, balding with brown hair and green eyes and a tattoo on his right arm, was serving one year three months to five years for receiving stolen property. He was originally from Wexford county.

According to Cassidy Lake officials, Parr had arrived at the prison the day before he left.

The Job Training Partnership Act is sharply focused on training with a legislatively mandated requirement that at least 70 percent of all funds be used for this purpose, according to the U.S. Labor Department's annual report for fiscal year 1985.

ed by separate strategies aimed at investors and buyers.

He said the new center, proposed in Governor Blanchard's State of the State, is to develop strategy, offer new resources and options to the agricultural industry, accumulate capital, and set up projects teams for such things as seeking food processing and speciality food operations, agriculture tourism and promoting uses of renewable resources.

It would press for changes in laws and regulations to encourage production and processing of foods and develop co-operative programs to improve the quality of Michigan products.

Uncle Lew from Lima Says:

DEAR MISTER EDITOR:

Zeke Grubb come to the country store with a case of contagious mulligrubs Saturday night, and he started spreading the virus with his report on air being hazardous to health. The fellers spent most of the rest of the session looking fer positives to put a accent on.

Zeke said he allus had knowed they ain't much in this old world that's certain but a living and a dying, but he wasn't ready for a report where scientists meeting recent at the University of California at Berkeley agreed that oxygen in air causes cancer and aging. Zeke said he never had any problem with the aging part, because even he had sense enough to know that if you keep breathing long enough it'll happen to you. But he said this is the first he had heard that breathing clean, fresh air can stop you from aging by making you dead.

According to the piece Zeke had read, scientist have found that breathing causes oxygen radicals to form in air, and they mix with all other chemicals around to start trouble. Fer instant, Zeke said, the chemie reaction might attack the way our bodies tell our cells to work, so the cells get the wrong orders and turn agin us. This could lead to cancer and speed up aging.

The fellers were looking glum by the time they heard Zeke out, and it was Bug Hookum that ask now that we got the warning what the sam hill are we supposed to do about it. Zeke said everybody he knows is hooked on breathing, so it ain't like we can all up and kick the habit. Farthermore, when the only choice is between aging fast and not aging at all, Bug said he plans to keep on breathing and make the best of a bad situation til somebody comes up with a anti-air pill.

Actual, declared Clem Webster, it's news like Zeke come with that's behind a study he saw that shows old folks nowadays are more afraid of living to long than they are of dying. Use to, Clem said, folks saw rime and reason to life. You are born, you grow up, you grow old. If you're lucky you

retire and relax a few years before you die. Now, Clem allowed, you grow old, they hook machines to you and you keep gitting older. And the best Zeke's report can offer is to keep breathing oxygen radicals so you git older faster, was Clem's words.

It was left to Ed Doolittle to shine the lantern at the end of the tunnel. If them air radicals are there, he said, they've been there all along, like germs. We can't fight a enemy til we find him, Ed said. The reason scientists find problems is so they can fix em, which means if they know what causes us to age fast they got a leg up on slowing it down, which means all we got to do is keep breathing and wait.

Perked up by Ed's encouraging word, Bug said we could help ourselves with exercise while we wait. This is good stuff that was discovered recent, Bug said, and like germs it was here all the time. Use to, we got exercise without knowing it. We did a heap of walking, bending, twisting and lifting, but we called it work and didn't know any better. Now that we've found exercise, we ought to use it, Bug declared.

Speaking of aging, I read where Calvin and Mina Dummire of West Kittanning, Pa. have been married 81 year and he says they never had a quarrel. The piece in the paper said Calvin's old lady had no comment, which explains what he said.

Yours truly,
Uncle Lew.ORDER
NOW
FOR
EASTER!CUSTOM MADE
Kennedy-Bell
DRAPERIES
JACKSON, MICH.MINI-BLINDS
PLEATED
SHADES
AND
VERTICALSThis Label Represents The
Ultimate in Custom Draperies
61 Years of Experience

Has Established Our Reputation

FREE DECORATOR SERVICE & FREE MEASURING & ESTIMATES

WE HAVE OUR
OWN WORK ROOMWe guarantee everything
we sell, to your satisfaction**KENNEDY-BELL**
VOGEL
DRAPERIES
AND BATH SHOP

SAM VOGEL, OWNER

"The Name Synonymous With Quality" Since 1926

105 W. Michigan • Downtown Jackson • 782-0329

We Carry Kirsch
Drapery Hardware
Use Your ConvenienceStore Hours:
Mon. thru Fri. 9:30 A.M. to 5:30 P.M.
Sat. 9:30 to 1:30How TO BUILD
HOME EQUITY
30% FASTERPAY OFF YOUR HOME
8 YEARS SOONER AND SAVE \$31,121
WITH OUR BIWEEKLY MORTGAGE*

Loan Balance	\$45,409.24	\$38,170.12	\$0.
BIWEEKLY MORTGAGE			
5 YEARS			
10 YEARS			
21.8 YEARS			
Loan Balance	\$47,986.50	\$44,614.39	\$28,034.87
MONTHLY MORTGAGE			
5 YEARS			
10 YEARS			
21.8 YEARS			
25 YEARS			
30 YEARS			

See how much faster you can pay off your home when you choose a Great Lakes Federal Biweekly Mortgage instead of a typical fixed-rate, 30-year mortgage.

Instead of conventional monthly payments, you'll make half-payments every other week. The smaller, more frequent payments and the one extra annual payment make a big difference in the cost and length of your loan.

Find out how you can pay off your home sooner and save \$31,121 in interest. Ask your Realtor or call 1-800-DIAL-GLF for complete details about the Biweekly Mortgage.

*NOTE: This example is based on a \$50,000 loan with 20% down and an interest rate of 9.125% (9.47% APR). Different loan amounts and interest rates will still result in significant, though different, savings. The Biweekly Mortgage is offered in conjunction with a Great Lakes Federal automatic payment checking account.

**GREAT LAKES
FEDERAL SAVINGS**

Your Partner in Life.

8091 Main St. Dexter 436-3014
4011 Liberty St. Ann Arbor 769-0300
2400 Huron Pkwy. Ann Arbor 973-7811
2701 Plymouth Rd. Ann Arbor 769-7818
125 Briarwood Circle Ann Arbor 769-7616
1980 Pauline Blvd. Ann Arbor 769-8286

*Locations with GL-24 Centers for 24-hour banking convenience.

Equal Housing Lender

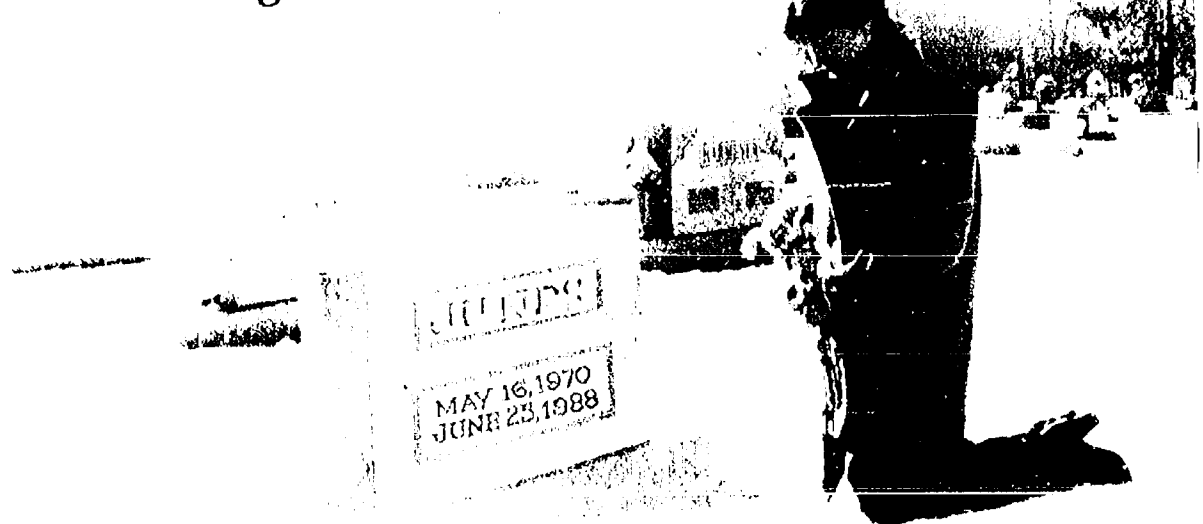
There's One Sure Way To Stop
A Teenager From Drinking
And Driving...FOREVER

Fortunately, there are other ways to get this message across. And, considering the importance of this issue to everyone in the community, we hope that you'll want to join us in our effort. We have a film on Teenage Drinking and Driving that offers good suggestions for effectively communicating with teenagers.

It not only offers guidance to adults, but it shows how teenagers can join forces to influence their peers and how to persuade a drunk person not

to drive. If you're involved in a service club, church organization, or youth group, ask us to bring this program to your next meeting.

We all know that young people are the future of our society. And if by sharing this information with your group, we can change the course of even one young person's life, it will be worth much more than the time we spend. Please call us if you feel the same way.

Staffan-Mitchell
FUNERAL HOME

"Since 1862"

124 PARK ST., CHELSEA

PHONE 475-1444

Member
Chelsea Area
Chamber of
Commerce



FINKBEINER-MILEY: Donna Jane Finkbeiner, daughter of Mr. and Mrs. Clifford Finkbeiner of Dexter, is engaged to Brian Mark Miley, son of Mr. and Mrs. Fredrick Miley of LaFayette, Ind. The future bride graduated from Chelsea High school in 1981 and is now employed in the sales department of Bekum Plastics Machinery in Williamston. The future bridegroom graduated from Purdue University in 1985 and is now employed as a designer by Oldsmobile in Lansing. A May 9 wedding is planned.

Altar Society Plans Mother-Daughter Banquet for May 4

St. Mary's Altar Society met in the rectory basement on March 2 with 19 members present.

Committees gave their various reports.

Final plans were made for the Mother-Daughter banquet to be held May 4. Barbara Robinson will be the chairman of the event, Gertrude Drouyer will be the mistress of ceremonies and program chairman and Anna Labon will be in charge of the decorations.

The program consisted of a display of crafts made by members Evelyn Hale, Loretta Doll, Kathleen Chapman, Beth Forner, and Elaine Knickerbocker.

Grass Lake ABWA Names Jean Hubbard Woman of the Year

Jean Hubbard of Grass Lake was named Woman of the Year by the Grass Lake Chapter of the American Business Women's Association at its February meeting.

Mrs. Hubbard is the wife of Gordon Hubbard, the daughter of June Wortley, the mother of two and the grandmother of two. She has been employed at Gilbert-Commonwealth in Jackson for more than 14 years. Originally a member of the Apollo Chapter in Jackson where she served on several committees, she later became a charter member of the Chelsea Charter Chapter. As a member of the Chelsea Chapter, she was a delegate to the national convention in Phoenix in 1980, served as vice-president, and treasurer and was on several committees. Since joining the Grass Lake Chapter, she has been program chairman, bulletin editor, and corresponding secretary. In all, she has been an ABWA member for 14 years.

Senior Craft Group Contest Celebrates Michigan Sesqui

"Golden Age Showcase" has entered into the activities of the Michigan Sesquicentennial by conducting a contest to celebrate our 150 years of statehood. This Arts and Crafts Co-operative is located in Kerrytown-Upstairs, Ann Arbor, and is comprised of seniors 55 or over and handicapped individuals 50 or over.

Articles were made depicting symbols of Michigan such as the robin, black bear, trout, apple blossoms, petoskey and greenstone. Some made use of a map, the early flag or 150 years.

Entries were judged on appropriateness for the Sesquicentennial, creativity, artistic quality and workmanship.

First prize was awarded to Ann Frey for a brightly colored quilt featuring symbols of Michigan. Second prize winner was Pauline Nelson for her robin and nest fashioned from driftwood, shells and pods. Judges were Tina Pollock, Lynn Schmiedekne, Fran Wiley, Gail Fegan and Joyce Howatt.

All entries are on display in the lobby at the main office of the First of America Bank at Main and Huron, Ann Arbor, through March 13. Following this the items will be shown in the Golden Age Showcase in Kerrytown-Upstairs. Although they are not for sale, some can be ordered.

CAROL'S CUTS

40 CHESTNUT

Monday, Wednesday and Friday
475-7094

By Appointment Only
9:00 a.m. - 3:00 p.m.



Mr. and Mrs. Merle S. Barr, Sr.

Merle Barrs, Sr., Observe 65th Wedding Anniversary

Sixty-five years of marriage was celebrated by Mr. and Mrs. Merle S. Barr, Sr., on Saturday, Feb. 28. Mrs. Barr is the former Lucile McDaid. Both have lived in the Chelsea area most of their lives, Mr. Barr being a descendant of Elisha Congdon, one of Chelsea's first settlers.

Helping to celebrate their anniversary were their three children; Mr. and Mrs. Merle S. Barr, Jr., Mr. and Mrs. Edward (Virginia) Visel and Mr. and Mrs. Richard (Diana) Lubie. Also

present were their grandchildren and great-grandchildren; Mr. and Mrs. Daniel (Tracy Barr) Blough and sons, Danny and David, of Ann Arbor, Mr. and Mrs. Barry Visel and sons, Benjamin and Peter, of Schoolcraft, Mr. and Mrs. Brian (Lynn Visel) Cox and daughters, Allison and Amanda, of Kentwood, and Miss Kelly Lubie of Plainwell.

A family dinner was held at the Edward Visel home and was also attended by Mr. Barr's sister, Mrs. Ronald Tower of Clinton and her daughter, Marjorie Rowe, of Manchester, and Mr. and Mrs. Lewis Jackowski of Saline.

Mr. Barr retired from Federal Screw Works in 1960 after 35 years of service. He is a World War I veteran and a member of the American Legion. Mrs. Barr was a member of the American Legion Auxiliary. They are presently residing in the home on S. Main St. where they were married 65 years ago.

'Facing Our Future' Program Offered Women at Mid-Life

"Facing Our Future" is a program specially designed for women 35 to 55 years old, many of whom still have half their life ahead of them. Women at mid-life need basic information, skills and support so they can look forward to a secure, independent old age.

"Facing Our Future" prepares women for the realities of life and helps them enjoy the second half of their life. In informal group sessions, the program offers basic information on women's health, finances, education and employment at mid-life, and personal and family concerns. It also provides skill-building to help women put more into their life and get more out of it. Working on common concerns, women in the program benefit by mutual support.

The program is being offered by Catholic Social Services at St. Joseph church, Dexter, on March 19, 26, April 2, 9, 16 from 9:30 to 11:30 a.m. the cost is \$20 which includes a workbook. Please call Catholic Social Services, 484-1260, to register.

This program is being sponsored by the National Council on the Aging, Inc., with funding from the U.S. Department of Education's Fund for the Improvement of Post-Secondary Education.

Please Notify Us
In Advance of
Any Change in Address

From the people
making crystal a legend.

SWAROVSKI®



Mini animals with maximum impact.
Cut from 32% full lead
Swarovski® crystal, each one's the
perfect pet — and the perfect
present. Exclusively yours from the
Swarovski Silver Crystal™
Collection.



WINANS
JEWELRY

EAR PIERCING
FREE
with purchase of piercing
earrings. Parental consent
required under 18.
WINANS JEWELRY

Volunteer Parent Aides Sought By Social Services

The Parent Aide Program of Catholic Social Services is seeking volunteers to work with some of the parents who are under stress. These parents are attempting to cope with the every day difficulties and pressures of parenting without the support systems so many of us take for granted.

Parent Aide volunteers are willing listeners, supportive "friends," understanding advocates and caring companions.

If you have a few hours a week to give to provide emotional support, to care about a parent who needs someone to listen and understand without judgment, to "be there," this may be the program for you.

For more information call Joan Kauffman at Catholic Social Services, 662-4534, to find out about the March orientation and training.

Business Women's Assoc. Plans Spring Enrollment Event

MAIA Chapter of the American Business Women will hold a Spring Enrollment Event on Tuesday, March 17, at 5:30 p.m. at the Sheraton University Inn, Ann Arbor, located on State Street at I-94. This event will revolve around the theme, "Sharing, Growing, and Winning."

ABWA is the leading national association of business women making outstanding contributions toward the personal and professional advancement of women throughout the United States and Puerto Rico.

For further information about ABWA and this special event, please contact Carol Wasserman at 665-7106.

Submit your club news and personal items in writing—and don't forget your phone!

MARGIE'S UPHOLSTERY

FREE ESTIMATES

- Large Selection of Materials
- Upholstery Supplies
- Repair Service
- Pick-Up and Delivery Available

MARJORIE SMITH

Ph. 1 (517) 536-4230

Call Collect between 8 a.m.-6

p.m. Monday thru Saturday

6245 Brooklyn Rd., Napoleon

Trespass Charge Sought by Schools

Charges are being sought against a 20-year-old Chelsea-area man who has been caught several times loitering on Chelsea School District property. The complaint was filed by Chelsea

High School Assistant Principal Ken Larson. According to police, the man is not a student, has no children in school and has no business on school property.

Your Style . . . Your Color

Sewn for you by:

Fransue

Specializing in Formal Attire

(313) 475-8173

1-(517) 522-5252

THE VERY BEST

WEDDING? WE CAN HELP...

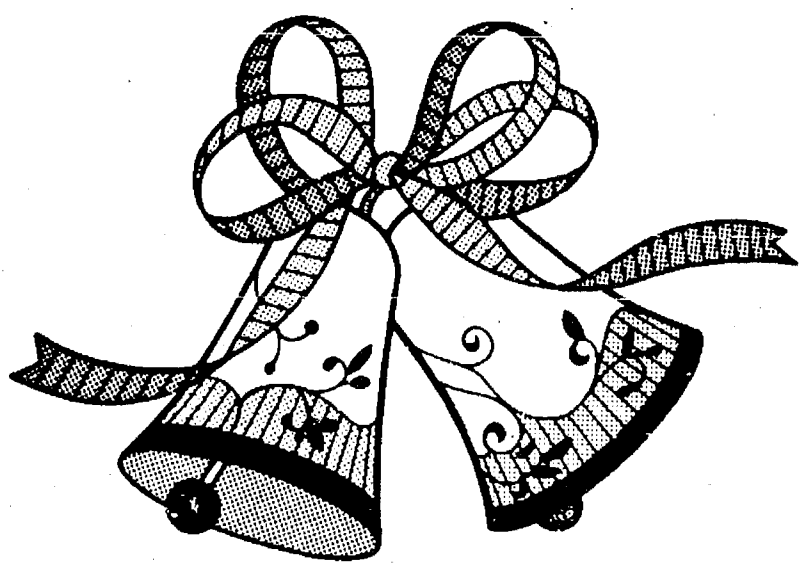

with wedding stationery, wedding accessories, gifts, candles, plus partyware and decorations for showers and receptions.

Stop and see us for your complete paper trousseau.

Dayspring Gifts

Hallmark

116 S. Main Open Mon. and Fri. evenings until 8:30 p.m.
Tues., Wed., Thurs. and Sat. 9:30 p.m.

475-7501

THE VERY BEST



A CHANGE FOR THE BETTER

Mid-life is an important time for women — a time of transition, changing roles and new opportunities. To help prepare for these natural physical and emotional changes in a woman's life, the Women's Health Center at Chelsea Community Hospital has a program designed just for you.

You'll get a complete physical exam, breast evaluation and mammography, osteoporosis screening and pre-menopausal counseling — all in a relaxed, friendly atmosphere with experienced professionals who understand and care about you.

With good health, mid-life really can be a change for the better. The Women's Health Center can help make it happen for you.

Women's Health Center
Chelsea Community Hospital

775 South Main Street
Chelsea, MI 48118-1399

(313) 475-1341, Ext. 196

'Vacation Disaster' Don't let this happen on your first day out! GET AN EARLY START

TANNING BED SPECIAL

Buy 2 visits at regular
price and get your 3rd
visit for
only **99¢**

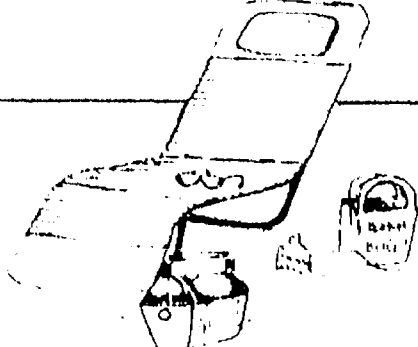
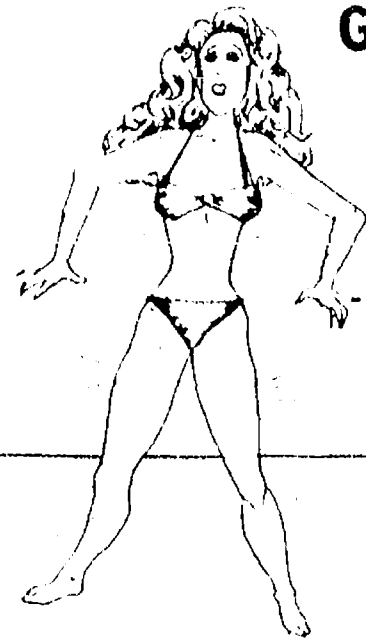

Gemini

FAMILY HAIR CARE

107 W. MIDDLE ST.

CHELSEA

475-7006

Mon.-Fri. 8:30 a.m. to 9:00 p.m.



THELEN-WALKOWE: Debra A. Thelen, daughter of Vivian D. Stoll of Grass Lake and James A. Thelen of Manchester is engaged to Patrick J. Walkowe, son of Joan Walkowe of Manchester and the late Joseph Walkowe. The bride-to-be is a 1985 graduate of Grass Lake High school. Currently, she is attending the University of Michigan and working at Schumm's Restaurant in Chelsea. The future bridegroom is a 1981 graduate of Manchester High school and is employed by Hadley Construction Co. of Grass Lake. An Aug. 1 wedding is planned at St. Mary's church in Manchester.

Will Hear About Stress Management

Huron Valley Chapter of Professional Secretaries International will hold its regular meeting on Thursday, March 12.

"Stress in the Workplace" overworked! over loaded! over budget! over kill! over stressed! Find out how to reduce your load and take the stress out of your life. Bob Dargel, ACSW will tell you how.

The program will start with dinner at 6:30 p.m. at Sheraton Inn, Directors Room, 3200 Boardwalk, near Briarwood Shopping Center, Ann Arbor, followed by the speaker at 7:30 p.m.

For more information, contact Cynthia Given at 449-4191 (home) or Aurora Dickson 426-4681 (work).



"See what Mary Kay Cosmetics can do for you."

TINA — 475-7868

TRY BEFORE YOU BUY

HEARING TESTS!

- Consultation and Evaluation
- Sales and Repairs
- In-home Testing & Service Available

CHELSEA HEARING AID CENTRE

55 Chestnut Dr. • Suite A • 475-9109

- Testing • Repairs • Hearing Aid Sales • Batteries
- Assistive Listening Devices • Accessories
- Third Party Billing Accepted

Telephone Secretary 668-4960
We're in your Target Directory

Open Saturdays 8:30 to 2
Evenings by Appointment

PALMER LEASE-ABILITY PUTS PEOPLE YOU KNOW IN THE DRIVER'S SEAT



7M134

1987 Topaz 2-dr. Sport

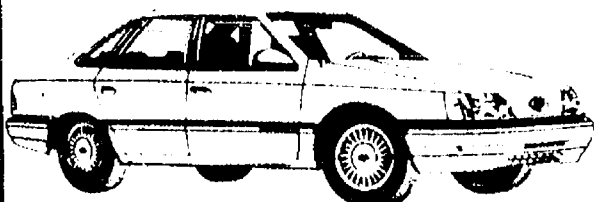

\$185⁸⁶
MONTHLY

Closed end non-maintenance lease. 48 months. Total of Payments \$9,277.92. \$200.00 refundable security deposit plus 1st month payment on delivery plus 4% use tax, lic. and title fee in advance. Lessee has no obligation to purchase car at lease end but may arrange to purchase car at a negotiated price with the dealer. Total mileage allowed 60,000 miles, penalty over 60,000 .06 per mile. Lessee responsible for excess wear and tear.



OPEN: MON. AND THURS. 8:30 A.M. 'TIL 9:00 P.M., TUE., WED., AND FRI. 8:30 A.M. 'TIL 6:00 P.M., SAT. 'TIL 1 p.m.

SERVICE OPEN SATURDAYS TOO!

In Washtenaw County since April 15th, 1912

CHELSEA

475-1301

SENIOR TIDBITS

Weeks of March 11-18
MENU

Wednesday, March 11—Cream of mushroom soup, ham and cheese on pumpernickel, mayonnaise, Mexican slaw, apricots, milk.

Thursday, March 12—Pork cutlets, gravy, German potato salad, hot apple slices, rye bread and butter, tapioca with raisins, milk.

Friday, March 13—Baked sole, Creole sauce, parsley potatoes, tossed salad, bread and butter, carrot cake, milk.

Monday, March 16—Chicken tetrazini, European blend vegetables, tossed salad, sliced peaches, milk.

Tuesday, March 17—Irish potato soup, corn beef on rye sandwiches, mustard, cole slaw, Irish fluff pudding, milk.

Wednesday, March 18—Barbecued chicken, fiesta vegetables, macaroni salad, roll with butter, fresh fruit, milk.

ACTIVITIES

Wednesday, March 11—
Ice Capades trip.
9:30 a.m.—Cards.
9:30 a.m.—Needlework.
10:00 a.m.—Ceramics.
1:00 p.m.—Fitness.
1:00 p.m.—Bowling.
2-3:00 p.m.—Weight Control class.

Thursday, March 12—
9:30 a.m.—Cards.
9:30-11:30 a.m.—Sewing for Veterans' Hospital.
9:30 a.m. & 1:00 p.m.—Needlework.
10:30 a.m.—Massage therapist.
1:00 p.m.—Kitchen Band.
2:00 p.m.—Walking.

Friday, March 13—
9:30 a.m.—Cards.
9:30 a.m.—Needlework.
11:45 p.m.—Birthday party at North school.
Note: No euchre tournament today.

Monday, March 16—
9:30 a.m.—Cards.
9:30 a.m.—Needlework.
9:30 a.m.—China painting.
9:30 a.m. & 1:00 p.m.—Bingo.

Tuesday, March 17—
9:30 a.m.—Crafts. This class is open to Seniors 60 years and older.
9:30 a.m.—Cards.
9:30 a.m.—Needlework.
1:00 p.m.—Euchre.

Wednesday, March 18—
9:30 a.m.—Cards.
9:30 a.m.—Needlework.
10:00 a.m.—Ceramics.
1:00 p.m.—Fitness.
1:00 p.m.—Bowling.
2-3:00 p.m.—Weight Control class.

Mineral Rights

(Continued from page one)

Michigan Land Trust program, which buys land for recreational purposes or environmental protection. Archer said that several tracts in the Waterloo area were purchased under the program.

Waterloo Recreation Area is one of the most diverse wildlife areas in southern Michigan. It includes marshland and bogs with orchids and other rare plants, virgin stands of hickory and oak trees and a variety of birds, including the great blue heron.

Drilling could begin in 60 to 90 days, as soon as the DNR issues a permit. It is unknown if anyone is planning to bid on the mineral rights for the Waterloo area.

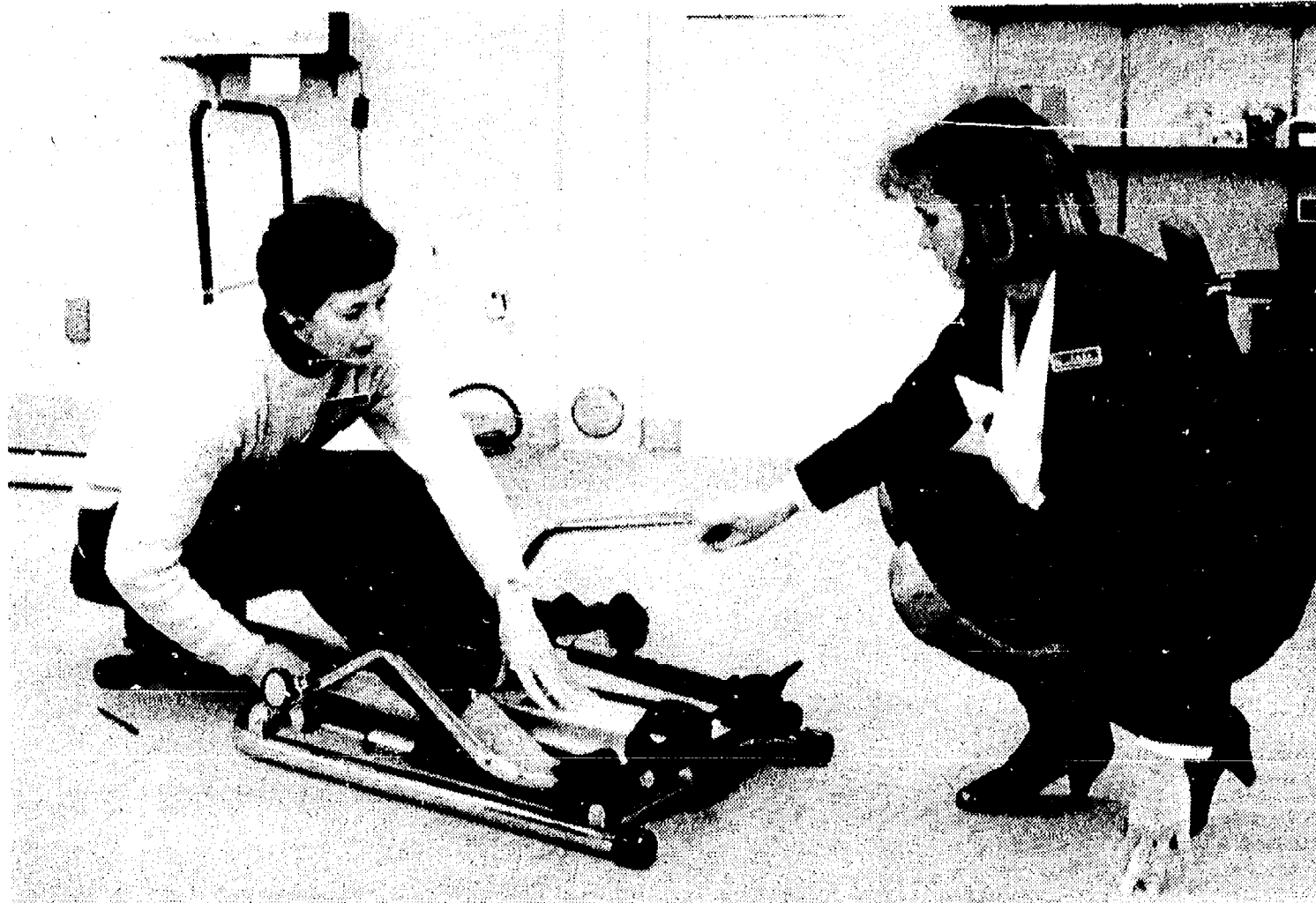

CARDIO-PULMONARY FITNESS: Cindy Cope, cardiac rehabilitation co-ordinator at Chelsea Community Hospital, instructs Sharon Fleischmann on how to use the rowing machine at the cardio-pulmonary open house.

Community Hospital Offers Program for Heart Patients

Chelsea Community Hospital's Department of Cardio-Pulmonary held an open house on Tuesday, Feb. 10. The open house was for the public and hospital employees. Those attending learned about the outpatient cardiac rehabilitation program for heart patients as well as for those interested in improving their cardiovascular fitness in a setting which provides medical supervision.

The Outpatient Cardiac Rehabilitation Program uses supervised aerobic exercise and education in positive life-style changes, to improve cardiovascular fitness levels as well as overall health. Initially outpatients who have had a heart attack or are post-surgical have EKG and heart rates electrically monitored on a continuous basis. Heart rates and blood pressures are monitored periodically during exercise sessions.

Individualized one-hour exercise periods are provided three times a week for safe, gradual increase in

levels of cardiac fitness. After six weeks of supervised exercise heart patients begin a program to improve cardiovascular conditioning. Heart rates and blood pressures are still monitored. Heart patients must have a physician's referral to participate.

For individuals interested in improving their level of cardiovascular fitness but have not had a heart attack or surgery, there is an aerobic conditioning program. All participants receive a complete cardiac screening examination to determine their base fitness level and check for any underlying heart problems. This includes medical history, cardiac stress test, pulmonary function test, body fat composition evaluation and dietary counseling.

Based on the results of this screening examination, an individualized exercise program is designed to specifically meet the needs of the individual.

Exercise may be carried out at the

hospital using the program's equipment or at home. A physician's referral is not required to participate in the cardiac fitness program, but it is designed to be used in co-operation with your private physician.

The Cardiac Rehabilitation Program exercise room is fully equipped with treadmills, stationary bikes, a rowing machine, arm ergometers, mini trampolines, and other aerobic conditioning equipment.

Interested individuals may call the Cardio-Pulmonary department at 475-1311, ext. 350.

Depot Assoc. Meeting

(Continued from page one)
and in 1986 restored the exterior of the building to its original condition.

Substantial sums of money will be needed to restore the interior of the building and convert it into a viable institution. The plans will be presented in detail by the trustees in tonight's meeting.



David W. Swan, D.D.S.



FAMILY DENTISTRY
1200 South Main Street
Chelsea, Michigan 48118
(313) 475-3444

Q: What exactly is a root canal? What are the advantages of having a root canal versus having the tooth pulled?

A: The concept of a root canal is fairly simple and the advantages over extraction and loss of the tooth are many. Root canal therapy has gotten a bad name over the years because of the stories of pain and discomfort that accompany the procedure. Often this is because root canals are done on teeth which are very painful or infected to begin with.

Inside a tooth there is a tiny space called a pulp chamber which contains nerves and blood vessels. These nerves and blood vessels enter the tooth from the jaw at the end of the root of the tooth called the apex. The nerve then travels through a small channel or "canal" inside the root up to the pulp chamber. When the nerve becomes damaged the result is a toothache and the options for treatment are to remove the tooth or remove the nerve.

The main indication for a root canal is to save a tooth in which the nerve has died or become irreversibly injured. This can be the result of a deep cavity, deep filling, or some other type of trauma to the tooth. When the nerve dies then unless it is removed an abscess or infection will result.

When your dentist performs a root canal he or she first freezes the tooth with local anesthetic. If the area has become badly infected then sometimes the anesthesia is not as effective as usual but the discomfort is quickly relieved when the pulp chamber is entered and the tooth is allowed to drain. During this first visit the dentist uses special instruments to remove the nerve clear down to the end of the root. Tiny files are used to smooth and shape the canals and the inside of the tooth is disinfected. At a second appointment if no infection is present the canals are filled and sealed, usually with a rubber-like material called gutta percha. The tooth is now ready to have a crown or other type of filling done as a final restoration.

If you choose to have the tooth extracted instead then several problems can result. Adjacent teeth may shift causing a misaligned bite or even early loss of teeth due to lack of support. And replacing an extracted tooth with a bridge or a partial denture is more expensive than saving it with a root canal. The best advice is to try and avoid this type of decision in the first place by taking proper care of your teeth and having regular checkups but if you do develop a toothache it's encouraging to know that with proper follow-up care a tooth that's had a successful root canal can last a lifetime!



DON'T LET THE LACK OF A BUSINESS DEGREE HOLD YOU BACK!

At Cleary College you can complete your degree in the evening

- 1, 2, & 4 year programs
- life experience credit
- practical "hands-on" training
- convenient location & parking
- easy, after work registration
- adult environment

Day courses also available
Call for a Spring/Summer
Schedule today!

Ypsilanti Campus
(313) 483-4400
Livingston Campus
(517) 548-3870

CLEARY COLLEGE

A VIEW from the CLOCK TOWER

By Will Connelly

The first coin issued by the United States government was the penny, minted in 1787. Inscribed on the coin was the motto, "Mind your own business."

Long before the five cent nickel was its appearance, tiny silver half dimes were in use. They were first coined in 1795 and continued in use until 1873. A three cent nickel was coined and circulated between 1865 and 1889, while the five cent nickel was introduced in 1866 and continues to this day.

Inflation occurring in the past century has given birth to more than one proposal that we abandon the penny.

Before the American Revolution, no paper currency was in use. The Continental Army issued a form of paper money but its use quickly deteriorated to the point where it was only worth 30 cents on the dollar. People formed the habit of describing something of little value as "Not worth a Continental."

Citizens relied on gold and silver coins, mostly of foreign origin, such as the popular Spanish Milled Dollar or Piece of Eight. This coin was commonly popped into eight equal pieces, each known as a *bit*. When chopped into four pieces the quarter was known as two-bits. Other coins in use during the pre-Revolutionary period were English half-pennies, farthings, shillings and sixpence. But early Michiganders were also glad to get their hands on French livres, Mexican dollars, Brazilian half-joes or Portuguese miodores brought to the Colonies by sailors.

Beaver pelts continued well into the 1850's to be prime currency, along with fox pelts, deerskins and other animal hides.

In earlier days, when there were no banks for the safekeeping of money, silver coins were valued for their usefulness as metal. Stacks of silver coins would be hammered into utensils. Even when transformed into cups, plates or pots, the silver was readily accepted as collateral because it was easy to have the metal converted back into coins.

No doubt, the use of coins as metal was among the reasons why coinage was scarce in the marketplace. As late as 1824 there was an average of but one coin per person in the United States.

In the first half of the 19th century, banks circulated their own printed notes. They were issued in dollar denominations such as ones, twos, fives, tens and twenties; also in fractions such as ten cents, twenty-five cents and thirty-five cents. Business concerns also issued notes or scrip.

So, too, did counterfeiters and wildcat banks. The result was financial chaos. The wildcat banks were institutions of dubious means that issued large amounts of bank notes for distribution in cities. Their alleged main offices were situated in remote places in the wilderness "among the wildcats." Michigan had its share of wildcat banks where it was virtually impossible for a holder of their notes to redeem them in hard money. The advent of trustworthy federal currency in the 1860's brought an end to the chaos, followed by a good system of national and state banks.

From the very beginning, federal paper money has always been made with a 100 percent cotton fiber content derived from the processing of rags. Previously used cloth was, and is, fully as good as virgin cotton for paper-making but far less expensive. And there remains this saying:

RAGS make paper.
PAPER makes money.
MONEY makes banks.
BANKS make loans.
LOANS make beggars.
BEGGARS make rags.

A dollar in circulation lasts 16 to 17 months. Worn bills are returned to the Fed where they are invalidated by punching them full of holes. The banded packages of punched bills are then sliced in half. The upper and lower halves of the sliced bills are taken apart and packed in separate shipments for recycling at the paper mill.

Our American banks have had some odd names. There was once the New England Bank and Trust Co. of Kansas City, Mo., The Neversink Bank of Reading, Pa., The Eagle Bank of New Haven, Conn., the Hide & Leather Bank of Boston and the State Bank of Sleepy-Eye, Minn. The last time I was in the financial district of Cincinnati the Fifth Third Union Trust Co. was still going strong.

Banks in large cities throughout the country often chose ethnic names, and a number of banks in southeastern Michigan originally printed their savings passbooks in German.

Earlier in this century bankers had stern attitudes about the deportment of employees. These admonitions were contained in a 1905 rule book: "Smoking will not be permitted during banking hours, nor in the street while the employee is on duty. Clerks must not chew tobacco during business hours."

"Any clerk marrying when in receipt of a salary of less than \$1,000 per annum shall be liable to dismissal unless the consent of the officers has first been obtained."

"Running into debt or borrowing money is strictly prohibited."

Some bankers were just as forthright on how a depositor should comport himself in the institution. A Fort Worth bank published a manual which advised its customers:

"On entering the bank inquire for the cashier, and if convenient take with you someone who can introduce you and identify you, as the person you profess to be. If you go alone do not feel hurt if a number of questions are asked you, as other men have to answer the same interrogation. While you may be perfectly honest, a large percentage of people make their living by being sharp, and besides, it is necessary to establish those confidential relations which ought to exist in all financial transactions, so that the cashier may know something more about you than he could ascertain by merely looking at you and taking your name on the book."

"Don't be disappointed if, when you visit the bank the second time, the officers and clerks do not seem to recognize you. Remember that since your last visit they have transacted business with many thousands of people and have had to exercise the same care that they manifest in dealing with you. Do not get out of patience if there are two or three ahead of you in the line; business men whose time is exceedingly valuable and who probably have a number of people waiting for them, do not like to step aside. Wait in line and remember that every man in front of you has no time on his hands."

Banks had few, if any, female employees before the late nineties and the same thing applied to female depositors. Today there are more women employees than males working in banks and similar institutions. What is more, six out of 10 checks flowing through banks and S&L's are signed by women.

Over the centuries ladies have been patient about recognition in the world of finance. They have known since Caesar's time that while men get their faces on money, women get their hands on it.



LARRY MOORE
CHS Student
Finalist in Sesqui
Art Contest

Larry Moore, a sophomore art student at Chelsea High school, has been selected as one of 10 finalists in a Sesquicentennial art contest for high school students in lower Michigan. Finalists in this contest, sponsored by the Michigan Council of the Arts and the Detroit Free Press, have been invited to attend a series of silk-screen workshops in which they will reproduce their own design.

Moore, a sophomore, is the son of Mr. and Mrs. Gary Moore. According to his art teacher, Cathy Opoka, Moore's winning design uses lettering but is "super-abstract, unorthodox, and free-spirited." The contest directions were to produce something suitable for a t-shirt or a silk screen, either objective or abstract.

The silkscreen workshops will take place at Neighborhood Artisans, a studio in Detroit which co-sponsored the contest. Opoka plans to drive Moore to the workshop and pick up some pointers herself.

All students who participated in the contest will have their work displayed in Trappers Alley in Detroit's Greek Town. The 10 finalists' designs will be exhibited in the Neighborhood Artisans Studio which is also in Greek Town.

Sgt. Ronald Koch, II, Awarded Army Good Conduct Medal

Army Sgt. Ronald P. Koch, II, son of Ronald P. and Wanda L. Koch of 10600 Trinkle Rd., Dexter, has been awarded the Good Conduct Medal in South Korea.

The award was presented for exemplary conduct while in the active service of the United States.

Koch is an armored-vehicle mechanic with the 20th Infantry. He is a 1979 graduate of Dexter High school.

Kiwanis International Theme, 'Time to Care' for 1986-87

"May there be for me a treasured moment this day, a moment of seeking—when I look beyond myself and discover someone who needs me."

"A moment of caring, when I discover how I can show my love for another."

"Let each day bring this treasured moment, let each day bring this time to care."

Kiwanis Club members who attended the Spring Divisional held at Romanoff's, Friday, March 6, want to share with readers of The Chelsea Standard and The Dexter Leader, the Kiwanis International theme, which designates the 1986-87 year as a

Two Flags Stolen from Atkinson

Two flags were reported taken from the Atkinson Chiropractic Clinic property, 7970 Clark Lake Rd. at M-52, between Friday, March 6 at 6:30 p.m., and Saturday, March 7, at 8 a.m.

An American flag and the State of Michigan flag were removed overnight.

Patients enjoyed viewing the flags moving in the breeze and noticed they were no longer to be seen and admired.

If the persons who have the flags will return them to the clinic they will be restored to their place—where all may again enjoy viewing them.

AWOL Man Surrenders to CPD

A Munith man who was AWOL from the U.S. Navy turned himself to Chelsea police on Thursday, Dec. 5.

Brett William Hopp, reportedly turned himself in at the urging of his father.

Hopp said he went AWOL to take care of some family problems, police said.

Hopp was transported to the Washtenaw County Sheriff's Department to await action by the Navy.



During the Middle Ages, hand-written newsletters kept groups of nobles and business firms informed of recent events.

"Time to Care," as detailed in the impressive thoughts listed above.

Major emphasis program for the year, as determined by the international organization is, "Make Miracles Happen."

Kiwanis goals for the year include emphasizing respect for human and spiritual values, improving quality of life for less fortunate persons, uniting the Kiwanis family in greater service to mankind, and expanding fellowship and service through world-wide Kiwanis growth.

Objects of Kiwanis International include the following: 1) to give primacy to the human and spiritual, rather than to the material values of life; 2) to encourage daily living of the "Golden Rule" in all human relationships; 3) to promote the adoption and the application of higher social, business and professional standards; 4) to develop, by precept and example, a more intelligent, aggressive

and serviceable citizenship; 5) to provide, through Kiwanis clubs, a practical means to form enduring friendships, to render altruistic service and to build better communities; 6) to cooperate in creating and maintaining the sound public opinion and high idealism which make possible the increase of righteousness, justice, patriotism and good will.

Among events listed on the Kiwanis International calendar earlier this year were Farm-City Week, Nov. 21-27; World-Wide Kiwanis Week, Jan. 18-24; Anniversary of Kiwanis Founding, Jan. 21.

Events yet to be celebrated before the end of the 1986-87 Kiwanis year are Canada-United States Goodwill Week, April 26-May 2; Kiwanis Magazine Week, May 3-9; Kiwanis Prayer Week, May 10-16; Kiwanis-International Convention at Washington, D. C., July 5-9; Family Day, Aug. 9; Freedom of Enterprise Week, Aug. 23-29, and Kiwanis Kids Day, Sept. 26.

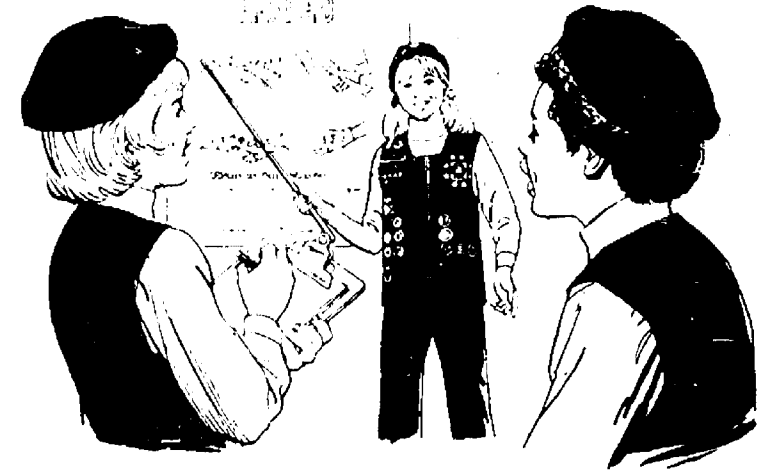

She's Capable Of Helping Others...

Because as a Girl Scout she has acquired first hand knowledge of first aid and other useful skills, good citizenship and resourcefulness. We congratulate them on their 75th Anniversary.

COLE-BURGHARDT FUNERAL CHAPEL

214 EAST MIDDLE ST.

PHONE 475-1551

DONALD A. COLE, OWNER-DIRECTOR



Announcing diet cherry Coke in handy 1/2-liter 8-packs.

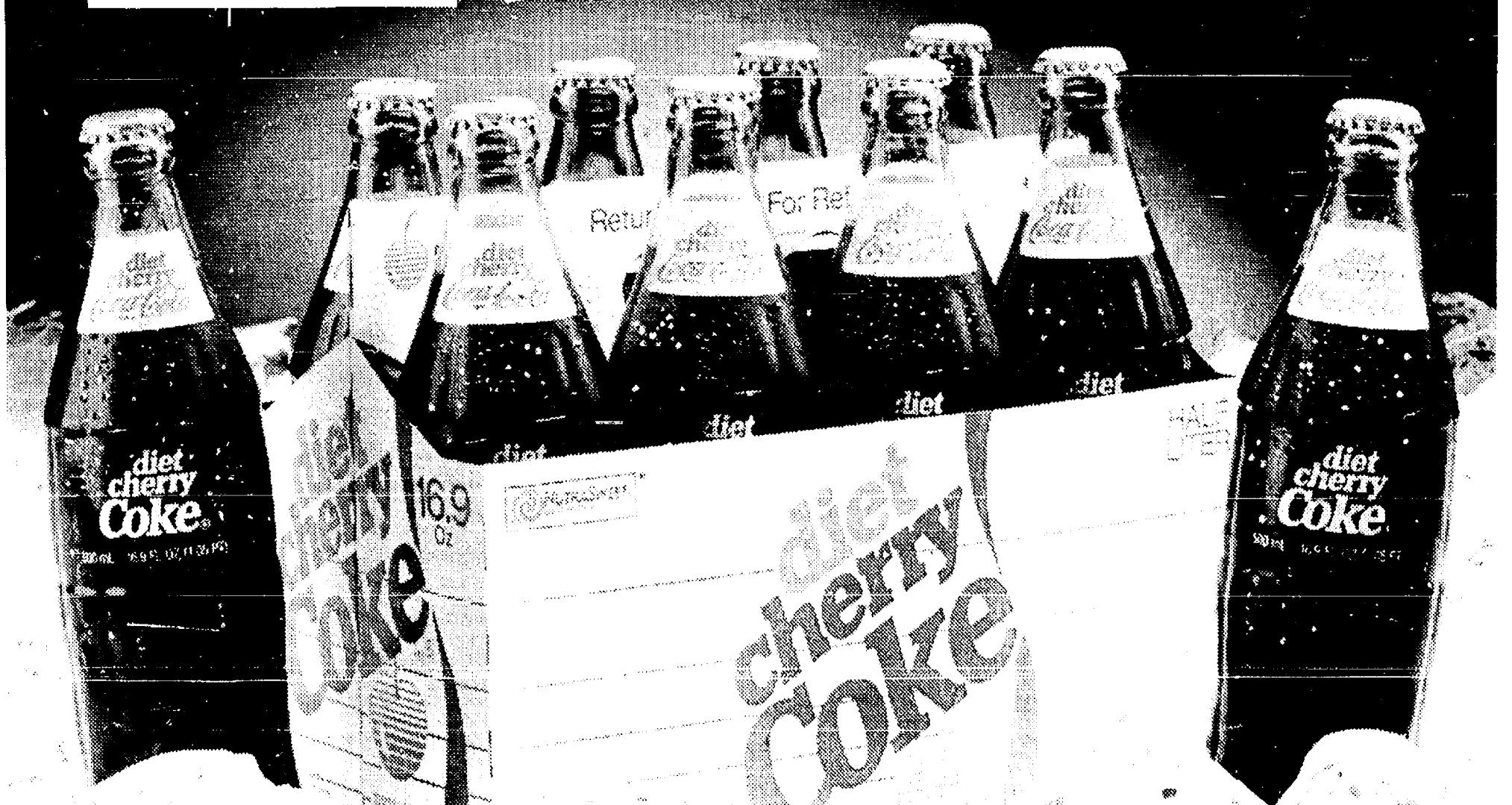

SAVE 55¢



Save 55¢ on the purchase of one 8-pack of 1/2-liter returnable bottles of diet cherry Coke.

TO THE DEALER: For each coupon you accept as our authorized agent, we will pay you the face value of this coupon plus 5¢ for handling allowance provided you and your customer have complied with the terms of this offer. Any other application constitutes fraud. Invoices showing your purchase of sufficient stock to cover all coupons must be shown upon request. Void if prohibited, taxed or restricted. Customer must pay any required bottle deposit and sales tax. Cash value 1/20 of one cent. This coupon may be redeemed by mailing to Coca-Cola Bottling Company of Michigan, P.O. Box R-7040, El Paso, TX 79975.

Offer expires: 4/12/87

ATTENTION DEALERS AND CONSUMERS: This coupon may not be redeemed for competitive products. Only 1 coupon per required purchase. Offer good only in territory served by Coca-Cola Bottling Company of Michigan. Any other use constitutes fraud. diet cherry Coke and diet cherry Coca-Cola are registered trademarks of The Coca-Cola Company.

037010

HISTORICAL-PATRIOTIC CALENDAR

Compiled by The Americanism Committee, Veterans of Foreign Wars
Presented Locally by VFW Post No. 4076

- March 4, 1789—First Federal Congress met, in New York City.
- March 4, 1791—Vermont admitted to the Union, 14th state.
- March 4, 1865—Abraham Lincoln's last inaugural address. Assassinated April 14, 1865.
- March 5, 1770—Boston Massacre. (Battle of King Street).
- March 5, 1953—USSR Premier Joseph Stalin died in Moscow.
- March 7, 1849—Luther Burbank, agricultural researcher, born in Lancaster, Mass.
- March 7, 1876—Alexander Bell patented first telephone.
- March 10, 1862—First U.S. paper money issued for general circulation.
- March 10, 1864—U.S. Grant made Union Army Commander-in-Chief.

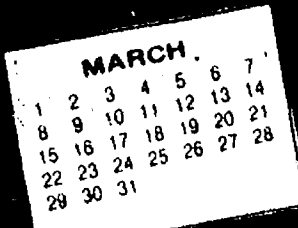

COMMUNITY CALENDAR

Monday—

Lima Township Board meets the first Monday of each month at 8 p.m., Lima Township Hall. advx14tf

Chelsea Area Historical Society meets the second Monday of each month at 7:30 p.m. at the Crippen House next to the Methodist Home.

Chelsea Recreation Council 7:30 p.m., fourth Monday of the month, Village Council chambers. 35tf

Chelsea Substance Abuse Task Force—second and fourth Mondays, 7 p.m., Kresge House. tf

Chelsea Kiwanis Club meets every Monday, 6:30 p.m. at Chelsea Community Hospital.

Parent-Teacher South meets the second Monday of each month in the South School Library at 7:15 p.m.

Chelsea School Board meets the first and third Mondays of each month, 8 p.m., in the Board Room.

Chelsea Lionsess, second Monday of each month at the Meeting Room in the Citizens Trust on M-52, Chelsea, at 7:30 p.m. Call 475-1791 for information.

Parents Anonymous Group, Chelsea, a self-help group for abusive or potentially abusive parents, Mondays, 7-9 p.m. Call 475-9176 for information.

Toughlove Parent Support Group—For parents troubled by their teen-agers' behavior in school, in the family, with drugs and alcohol, or with the law, 7:30 p.m. Mondays St. Joseph Hospital, 5301 E. Huron River Dr. Education Center, Classroom 8. Information: Sue Thomas, 971-0047, or Gale Cobb, 996-8781.

Waterloo Area Historical Society Board of Directors meets the third Monday of each month 7:30 p.m., at Waterloo Farm Museum. For more information call Nancy Kaufman, 475-3892.

Tuesday—

Huron Oaks, Parent Support Group, based on the steps of Al Anon, for parents with chemically dependent adolescents whether or not they are in treatment; 8-9 p.m. Tuesday, cafeteria of Huron Oaks Chemical Dependency Treatment Facility, 5301 E. Huron River Dr. (in the same complex as St. Joseph Mercy Hospital). For more information, call Kathy Bishop, 572-4302.

Sylvan Township Board regular meetings, first Tuesday of each month, 7 p.m. Sylvan Township Hall, 112 W. Middle St. advtf

American Business Women's Association 6:30 p.m. at the Chelsea Hospital fourth Tuesday of each month. Call 475-1707 for information.

Olive Lodge 156 F&AM, Chelsea. Regular meeting, first Tuesday of each month.

Lima Township Planning Commission, third Tuesday of each month, 8 p.m., Lima Township Hall. advx30tf

Chelsea Village Council, first and third Tuesdays of each month. advtf

Lions Club, first and third Tuesday of every month, 6:45 p.m. at Chelsea Community Hospital. Ph. 475-7324 or write P.O. Box 121, Chelsea.

Chelsea Rod and Gun Club regular meeting, second Tuesday of each month at the clubhouse, Lingane Rd. 49tf

Chelsea Rebekah Lodge No. 130 meets the first and third Tuesday of each month, at 7:30 p.m.

Chelsea Communications Club, fourth Tuesday of each month, 8 p.m., Chelsea Lanes basement meeting room.

Rogers Corners Extension Tuesday, March 17, 6:30 at Mrs. Dean Engelbert's home, 11742 Ellsworth Rd., Chelsea.

Cardiac Health Series: Promoting a Healthy Heart—Six education sessions on how to promote a healthy heart. Anyone who has heart disease, is interested in preventing heart disease, or knows someone with heart disease is invited to attend. Tuesday, March 10 to April 14, 7 p.m. to 8 p.m., Chelsea Community Hospital. Phone 475-3751, ext. 401 for registration and fee charges for the series or single session.

March 17—Chemical Dependency Lecture Series, 7-8 p.m. Tuesdays, Education Center, Catherine McAuley Health Center. Neil Carolan, director of the Chemical Dependency Program at CMHC, will discuss treatment options and program selection. Free. For more information, call 572-4300.

Free McAuley MediCare information session, March 17, 3 p.m., Chelsea Community Hospital, Woodland Room. Ph. 1-747-9410 for reservation.

Wednesday—

Lima Center Extension Study Group, Wednesday, March 11 at 10:30 a.m., at the home of Phyllis Vallien-court, 710 Taylor. Olive Wiseman and Kathleen Chapman will present the lesson on "Russian Food."

OES Past Matrons dinner and meeting at Senior Citizens Center, North school, Wednesday, March 11, 11:45 a.m. Reservations must be made by March 9, 475-1779 or 475-1141.

VFW Post 4076 meeting second Wednesday of month, 7:30 p.m. VFW Hall, 105 N. Main.

OES, first Wednesday following the first Tuesday of the month at the Masonic Temple, 113 W. Middle at 7:30 p.m.

Young Republicans meet third Wednesday of each month at Republican Headquarters, 2566 Packard (Georgetown Mall), Ann Arbor. Contact Cliff Behrens at 769-2188 for social events planned for the fourth Wednesday.

Lima Center Extension Study Group. No February meeting. Next meeting will be Wednesday, March 11, at the home of Phyllis Vallien-court.

"I Can Cope." An eight-week informational group for cancer patients, their families, and supporters. The course content includes: learning about your disease, coping with daily health problems, expressing your feelings about having cancer, and learning about helpful resources. Wednesdays, March 4 through April 22, 7 p.m. to 9 p.m., Chelsea Community Hospital. No charge. Phone registration 475-3751, ext. 401.

The March meeting of the Washtenaw County Convalescent Home will be held on Wednesday, March 18, at Zion Lutheran church, Ann Arbor, at 9:30 a.m.

Thursday—

Chelsea Community Farm Bureau, Thursday, March 12 at the home of Mr. and Mrs. James Heydluff at 7:30 p.m. Pot-luck.

Story Hour at McKune Memorial Library each Thursday at 10:45 a.m. to 11:30 a.m. All 3-5-year-olds welcome.

Chelsea Rod and Gun Club Auxiliary regular meeting, second Thursday of each month, 7:30, clubhouse, Lingane Rd.

Chelsea Area Players Board meeting second Thursday of each month, 7:30 p.m., at Citizens Trust meeting room. For more information call 475-2829.

American Legion Post No. 31. General meeting the first Thursday of each month at the post home, Cavanaugh Lake.

New Beginning, Grief Group first and third Thursday each month, 7:30-9 p.m., Family Practice Center, 775 S. Main St., Chelsea.

Knights of Columbus Women's Auxiliary, second Thursday of each month, 8 p.m. at K. of C. Hall, 20750 Old US-12.

Friday—

Toastmasters International, each Friday in the Woodlands Room at Chelsea Community Hospital at 12 p.m. for information call 475-1311, ext. 401.

Overeaters Anonymous, meet every Friday, 7:10 p.m., Dexter library (upstairs), Baker Rd., Dexter. For more information call Vickie, 663-9134, or Margy, 426-4982. x3tf

Rogers Corners Farm Bureau, Friday, March 13 at 8 p.m. at the home of Edna and Armin Kuhl.

Misc. Notices—

Drop-In Service, the Children's Center at Chelsea Community Hospital, 475-1311, ext. 405 or 406. adv6tf

Parent to Parent Program: in home, friendly, visiting support system for families with children. Call 475-3305, ask for Jo Ann.

Parents Without Partners, support group for single parents. Youth activities, social events, discussion groups. For membership information, call recording at 973-1933.

Home Meals Service, Chelsea. Meals served daily to elderly or disabled. Cost per meal, \$2.25 for those able to pay. Interested parties call Ann Feeney, 475-1493, or Joyce Manley, 475-2795.

Chelsea Social Service, 475-1581, 2nd floor of Village Offices. Thursdays, 10 to 4, or if an emergency need at other times, call Linda at 475-7405 or Jackie at 475-1925.

Sexual assault counseling for victim, family, friend. Assault Crisis Center, 40009 Washtenaw, Ann Arbor, 994-1616, no charge.

FIA Community Center, open Mon.-Fri. for free services: food, clothing and financial assistance.

Alcoholics Anonymous group, every Tuesday, 12 noon, 2nd floor, 104 E. Middle St., Chelsea. A. A. Alonon meets every Saturday at 7 p.m., 2nd floor, 104 E. Middle St., Chelsea.

Winter clothing sale — "Dollar per Bag" at Faith in Action (on Chelsea Community Hospital grounds), Tuesday through Thursday, March 10-11-12, from 9:30 a.m. to 3 p.m. All winter clothes will be sold in order to make room for the spring stock. Most clothing is in excellent condition. -xadv41-2

34 Years Ago . . .

(Continued from page two)

A reading improvement program in the elementary school here marks the beginning of a continuous reading program in which all of the elementary teachers will participate from time to time, and in which resource persons will be called for advice.

A total of 47 votes cast at Monday's uncontested village election returned all incumbent People's Party officials to office and named Philip Smith the new library board trustee.

Floyd Darby, 19275 Old US-12 West, is the proud owner of triplet lambs, born March 4.

As part of the county-wide program of immunization for the protection of children against diphtheria, tetanus and smallpox, immunization clinics have been scheduled in all parts of the county, beginning in March and ending in May.



Those disposable cardboard tubes that come with so many household items can make perfect holders for many holiday gifts. Wrap with pretty paper and tie ends close with yarn.

Girl Scouts Delivering 18,372 Boxes of Cookies

Friday, March 6, the Chelsea Girl Scout cluster unloaded from a large semi truck, 18,372 boxes of Girl Scout cookies which they had sold to members of the community.

In recent years the cookies are mass produced by Interbake Foods, headquartered in Richmond, Va. But in 1936, when the cookie sales started, Girl Scouts baked the cookies themselves.

The original recipe is printed below. Brownie Troop No. 301 of North school, led by Lois Kapp, made them on their last camping trip at Camp Hilltop and found them delicious.

SHORTBREAD COOKIES

¾ cup butter

¼ cup sugar

2 cups flour

Heat oven to 350 degrees. Mix butter and sugar together. Mix in 2 cups of all-purpose flour. (If dough is crumbly, mix in one to two tablespoons of softened butter.)

Roll dough about ½ inch on lightly floured board. Cut into small shapes. Place ½ inch apart on an ungreased cookie sheet. Bake until set, about 20 minutes. Remove immediately from cookie sheet.

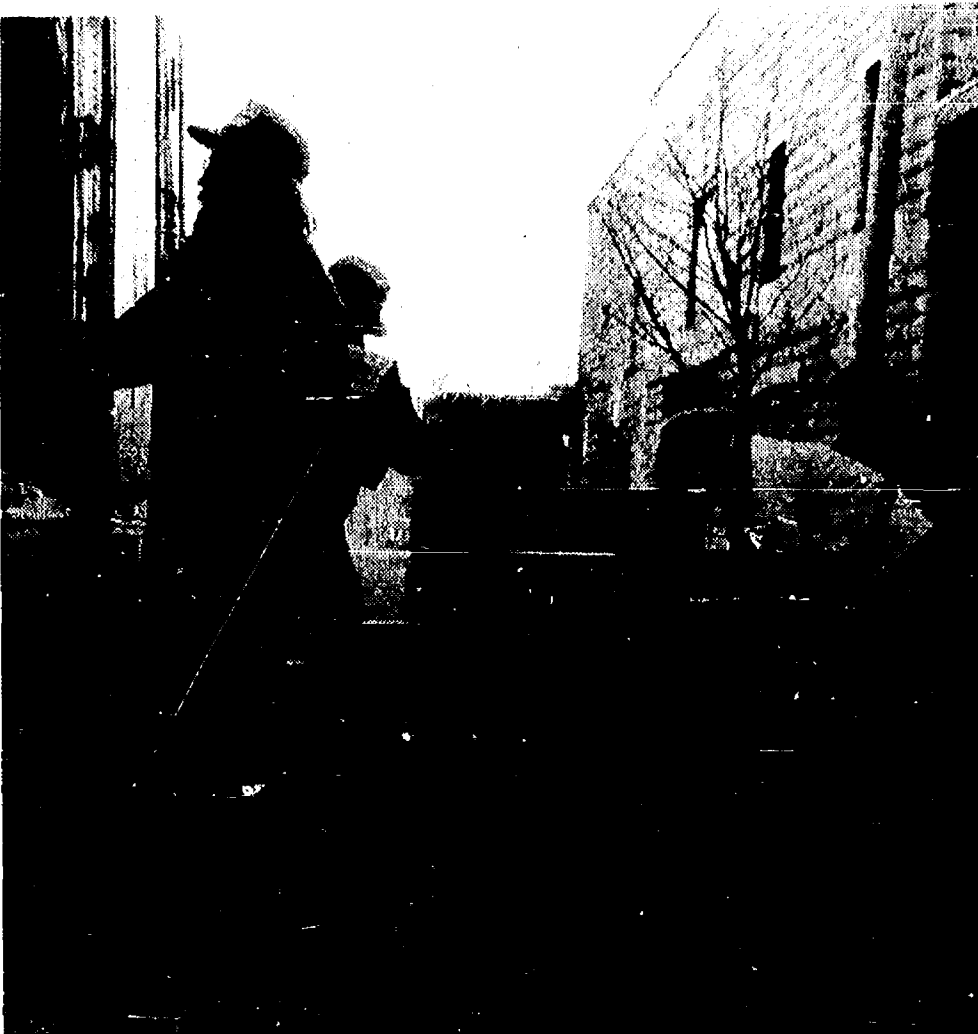

IF YOU HAVEN'T RECEIVED YOUR YEARLY SUPPLY of Girl Scout Cookies yet, you should shortly. 18,000 boxes were delivered to the cookie center at Longworth Plating last Friday morning, all sold by Chelsea area Girl Scouts. For weight watchers, those cookies total approximately 19,800,000 calories.

Warm Weather Feeds Grass Fires

The week-end's warm, dry weather was anything but restful to Chelsea firemen who were forced to battle nearly 10 grass fires on Saturday and Sunday.

On Saturday fires were reported at Sager and Fletcher Rds. at 1:46 p.m., on Sugar Loaf Lake Rd. at 3:06 p.m. and on Oak Ridge Rd. at 3:13 p.m.

Sunday was even worse as fires were reported at 1:59 p.m. on Ridge Rd., 2:31 on Garvey Rd., and 2:48 on S. Fletcher Rd. Several fires were reported at 5:26 in the Sugar Loaf Lake area.

Don't forget to renew your Chelsea Standard subscription!

ZOA'S
LOG CABIN
LUNCH
6714 Clear Lake Rd.
WATERLOO

FRIDAY NIGHT FISH FRY
All-You-Can-Eat Ocean Perch
salad, choice of potato, rolls
ONLY \$4.95

Restaurant Open Week-Ends Only
Friday 11 a.m.-9 p.m.
Saturday 9 a.m.-8 p.m.
Sunday 9 a.m.-5 p.m.

TAKE-OUT PIZZA & STORE
Mon.-Fri. 6 a.m.-7 p.m.
Sat., 9 a.m.-8 p.m., Sun., 9 a.m.-5 p.m.
Phone 475-7169

PARISHO & COMPANY

Public Corporation
JAMES (JAY) W. PARISHO, C.P.A.
CERTIFIED PUBLIC ACCOUNTANT

Two locations to serve you:

1905 Pauline Boulevard, Suite 5 107½ South Main, P.O. Box 251
Ann Arbor, Michigan 48103-5001 Chelsea, Michigan 48118
313/995/5656 313/475-9640

WE SERVICE: Personal — Corporate — Partnership — Farms
ACCOUNTING — TAX PREPARATION & CONSULTING — FINANCIAL PLANNING
Appointments available Monday through Saturday

“ GET A QUOTE ”

FROM

JACK SCHLAFF AGENCY

7444 Dexter-Ann Arbor Rd., Dexter, MI 48130



Michigan

Call 426-3516

Life - Automobile - Homeowners - Boat - Motorcycles

Hours: Monday-Friday, 9 a.m. to 6 p.m.

SUBSCRIPTION ORDER FORM

for

The Chelsea Standard

BY MAIL DELIVERY - ONE YEAR '10; ELSEWHERE IN U. S. '12.50

Name _____

Address _____

City _____ State _____ Zip _____

If you are not presently a subscriber, receiving your Standard by mail, clip and send with payment in advance to
THE CHELSEA STANDARD, 300 N. MAIN, CHELSEA 48118

YOU NEED A SPINAL EXAMINATION

If You Experience Any One Of These 12 DANGER SIGNALS Indicating PINCHED NERVES:

1. Headaches
2. Dizziness
3. Neck Pain
4. Muscle Spasms
5. Shoulder Pain
6. Pain Down Arms
7. Numbness in Hands
8. Pain Between Shoulders
9. Lower Back Pain
10. Hip Pain
11. Pain Down Legs
12. Foot Problems

Millions of Americans have spine-related problems which will respond to Chiropractic care.

We encourage you to find out if you have a problem that could be helped by Chiropractic care. We accept, as new patients, only those we sincerely believe we can help.

Our Chiropractic evaluation includes standard orthopedic and neurological test procedures.

Our
Fee
Policy

WE ACCEPT INSURANCE

Our modern business office simplifies your insurance paperwork and allows us to treat your condition at little or no cost to you.



ATKINSON CHIROPRACTIC CLINIC

7970 CLARK LAKE RD., (off M-52), CHELSEA
PHONE FOR APPOINTMENT, 313-475-8669



DR. W. ATKINSON
DIRECTOR

CHELSEA HIGH SCHOOL HONOR ROLL

Second Marking Period

SENIORS—

Maria Saarinen (all A's), Jeffrey Stacey (all A's), Susan Schmunk (all A's), Elizabeth Maurer, John Stevens (all A's), Jeanine Castillo (all A's), Christine Neuman, Carol Tassinari, Cristen Zerkel, Alison Chasteen, Christina Guard, Susan Keezer, Matthew Kemp, Todd Starkey, Jennifer Boughton, Trisha Mattoff, Denise Pratt, Charna Street, Clara Garovich, Kimberly Hamrick, Kathryn Jorgensen, Carol Palmer, Michael Popovich, Jeffrey Andress, Melanie Flanigan, Jeffrey Mason, Steven Petty, Angela Alvarez, Donna Horn, Jennifer Boyer, Maryam Bramkamp, Renee Hager, Beth Leeman, Mary Rigg, Kimberly Clutter, Tucker Lee, Janice Jalynski, Kimberly Ferry, Sara Noah, Marcus Pletcher, Lee Riemenschneider, Kristie Centilli, Angela DeFanti.

Kirsten Erickson, Cynthia Gaken, Darren Girard, Jeffery Harvey, Jodi Keezer, K. Rob McDowell, Cheree Noble, Thomas Roth, Norman Weber, Rafael Castillo, Pamela Brown, Robert Votor, Jason Creffield, Melanie Dils, Harold Polzin, Eric Zink, Patrick Barkley, Tana Hermosillo, Leah Lewis, Jeanette Reese, William McAllister, Kathryn Morgan, Stacy Thams, Brian Coy, Edie Harook, Matthew Steinhauer, Ronald Bogdanski, Joel Sanderson, Robert Burg, Michael Fowler, Brenda Kenney, Jonathan Lane, Sallie Wilson.

Heidi Apostol, Renee Davis, Heidi Hosner, Laura Scriven, Stephen Slocum, Mark Bareis, Mary Lazarz, Deana Slusher, Nancy Stierle, Deborah Trinkle, Jennifer Folsom, Ronald Johnson, Martin Poljan, Kim Carter, Bryan Kidd, Mike Van Riper, Ronald Halsey, Gregory Brown, Wendy McGlinn, Kristine Michaud, James Rooke, Michael Park, Karen Weber, Lee Kemmish, Kelly Ghent, Jason Smith, Douglas Webb, Matthew Bohlender, Wendy Harden, Denise Devoe, Edward Krieger, Kelly Vanaistine, Keith Vaillencourt, James Daniel.

JUNIORS—

Karen Grau (all A's), Patrick Gustine (all A's), Jeffrey Waldyke (all A's), Kasey Anderson (all A's), John Cattell (all A's), David Kvarnberg, Kristina Steffenson (all A's), Sharon Colombo (all A's), Jordan Gray (all A's), Kevan Flanigan (all A's), Dena Stevens, Samuel Eisenbeiser, Meredith Johnson, Tami Harris, Karin Haugen, Stephen Radant, Laura Torres, Minda VanReesema, Patrick Houle, Ada Tai, Arlene Tai, Laura Walton, Alisha Dorow, Jamie Hoffman, Jennifer Rossi, Chris Burkel, David Freitas, Sarah Bentley, Joel Boyer, Wendy Hunn, Michael Lavigne, Dawn Spade, David Steele, Kelly Stump, Anna Muncer, Robert Pratt, Robyn Hafner.

Scott Lindsay, Christopher Acree, Chris Cheng, Dale Cole, Paul Damm, Leah Enderle, Todd Monk, Curtis Satterthwaite, Robert Kornexl, David Teare, Marcie Kyte, Stacey Murphy, Arlene Klosiewicz, Matthew Monroe, Teresa Rudnicki, Steven Favers, Matthew Doan, Chris Gieske, Cory Johnson, Karen Paulsell, Daniel Pletcher, Martha Weber, Deborah Devoe, Erin Haywood, Kimberly Degener, Scott Getzen, Brady Murphy, Gary Dosey, Kristine Jachalke, Jill Lacroix, Alison Thornton, Angela Welch, Gordon Whitaker, Michael Zeller.

Bruce Dresselhouse, John Piatt, Brant Snyder, Julie Dukes, Howard Merkel, Dwayne Elkins, Robert Lyerla, Timothy Anderson, Christine Basso, James Beaver, Jean Buss, Beth Kenney, Michael Mitchell, Jeffrey Smith, Robert Thorne, Harold Burchett, Jeffrey Doering, Debra Urbaneck, Rae Ann Welch, Carmen Albertson, Stephanie Harms, Thomas Bennett, Richard Finch, Maria Gallas, Kenyan Vosters, Lorrie Crawford, Shannon DuRussel, Lisa Grammatico, Deborah Harness, Tina Stacy.

SOPHOMORES—

Anna Flintoft (all A's), Martin Heller (all A's), Melinda Ryan (all A's), Sheila Tillman (all A's), Calisa

Tucker (all A's), Julie Stacey (all A's), Matthew Forner, Michael Hollow, Craig Maynard, Ann Weiner, David Zerkel, Stacey Anttila, Donald Gerstler, Jennifer Smith, Eric Frisinger, Julian Mason, Vanessa May, Sarah Teare, Helen Cooper, Suzanne Cooper, Mary Kemp, Christopher Mackinder, Jason Overdorf, Jeffrey Prentice, Michael Thompson, Jennifer Lewis, Nancy Nye, Paul Boyers, Kay Miller, Douglas Neal.

Kathryn Giebel, Shannon Losey, J. Scott Mullison, Danielle DeLong, Tracy Roehm, Sarah Schaeffer, Eric Worthing, Mark Godoris, Timothy Mayer, Christen Petty, Heather Schauer, Maria Kattula, Matthew Koernke, Michael Kushmaul, Leslie Manning, Craig McCalla, Heather Neibauer, Reno Nye, Jennifer Robinson, Luman Strong, Kimberly Easton, Dennis Fowler, Shelby Haas, Meredith Hall, Laura Unterbrink,

Christine Young, Laura Comeau, Kevin Bell, Michelle Bolanowski, Angel Lawton, Lisa Metro, Gina Smiley, Jeffrey Votor, Melissa Check, Jennifer Ghent, Chris Keck.

Shon Bendrey, Robyn Krichbaum, Robert Read, Jennie Anderson, Kerry Hunget, Brenda Welch, Matthew Riemenschneider, Lisa Unterbrink, Candita Collin, Jerry Crawford, Terence Draper, John Collins, William Dixon, Paul Hedding, Loren Keezer, Mark Larson, Sandra Linke, Melissa Castanier, Jennifer Bennett, Erin Allen, Lee Boyer, Jennifer Harms, Tracy Langbehn, Scott Salamin.

FRESHMEN—

James Alford (all A's), Wendy Welch, Wendy Estey, Holly Jorgensen (all A's), Kerry McArthur, Lance Satterthwaite, Deanna Bolanowski, Mark Chasteen, Jennifer McAfee, Charity Strong, Allison Brown, Erich Hammer, Cory Tremper, Trevor Harding, Sara Van Gunst, Rebecca Burkel, Michelle Graflund, Patrick Hassett, Lori Johnson, Kyle Plank, Christine Sawicki, Chad Starkey, Bryan Talbot, Melissa Danforth,

Sheila Haab, Maurice Michaud, Julia Boyle, Vicki Bullock, Debra Gerstler, Garth Girard, Lisa Park, Michael Spade, Christine Tallman, Jesse Easudes, Susan Maynard, Lisa McGlinn, Tiffany Moore, Kathleen Peckham, Heidi Boyer, Scott Reynolds, Kimberly Roberts.

Amy Thomson, Deborah Webb, Christopher Wilson, Douglas Wingrove, Carol Hanke, Grant Kidd, Jillian Kies, Amy Doering, Sarah Grau, Christen Koch, Carmelin Martin, Shelley Birtles, Stephanie Birtles, Stephanie Bowers, Amy Carpenter, Melissa Johnson, Matthew Selwa, Michael Hinderer, Marlene Daggett, Steven Everett, Alexander Gleason, Matthew Herter, Sheryl Myers, Robert Northrup, David Oesterle, Brett Paddock, Timothy Peiter, Leela Vadlamudi, Stefanie Wagner, Stephanie Cumberly, Armando Lee, Rex Nye, Scharme Petty, Steven Redding, Allison Stafford, Shaun Capper, Holden Harris, Jason Sheffield, Ann Steffenson, Patrick Taylor, Brian Burg, Nathaniel Cooper, Deborah Evison, Jill Nowatzke, Barbara Scriven, Catherine Broderick, Chad Raymond.

The Chelsea Standard, Wednesday, March 11, 1987

7

H & S FARM REPAIR

ON OR OFF FARM

ANY MAKE OR MODEL

Pickup and Delivery Available



- FARM EQUIPT.
- CONSTRUCTION EQUIPT.
- LAWN & GARDEN EQUIPT.
- CHAIN SAWS

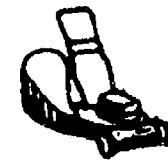

Chain Saw Sharpening
\$3.75 plus 1 gal. Bar Oil Free

475-7547

Call us for a very special
price on your major overhaul

20750 WATERLOO RD., CHELSEA

BILL HAFNER

VELTON STEPHENS

Introducing an HMO that gives you access to some of the most impressive medical technologies known to man.

Behold the frontiers of diagnostic understanding, the latest weapons against disease and trauma, the medical technologies available to you through M-CARE, the new HMO from The University of Michigan.

To get a closer look at these medical marvels, look inside the medical bag of an M-CARE primary care physician. It contains: a stethoscope, pen light, reflex hammer, blood-pressure cuff, a device for looking in ears called an otoscope, another for looking into eyes called an ophthalmoscope, a handful of tongue depressors, latex gloves, a couple of handbooks on prescription drugs, and a tape measure.

Okay, so maybe this equipment isn't so sophisticated. Maybe you've seen it all before. The truth be known, the contents

of the typical medical bag haven't changed much over the last two generations. The stethoscope, for example, is more than 150 years old. But these things perform impressive feats indeed in the hands of a highly-trained and experienced physician, the kind of primary care physicians in internal medicine, obstetrics/gynecology, pediatrics, and family practice that come with M-CARE.

Of course, you won't find the most important tool an M-CARE physician possesses in a medical bag. That's an ability to listen to you. Through simple conversation and a well-directed physical examination, a good doctor can get a very good picture of your health; confirm the need for specific tests, refer your care and treatment

to a specialist, or give you the simple assurance that everything's going to be okay.

Even with the world-renowned U of M Medical Center at our disposal, a personal relationship with a highly knowledgeable, compassionate and caring primary care physician is, perhaps, still the most impressive medical technology M-CARE can offer.

Ask your employer to include M-CARE among your health care options.

For more information, please call (313) 747-8700.

M-CARE

The HMO Choice

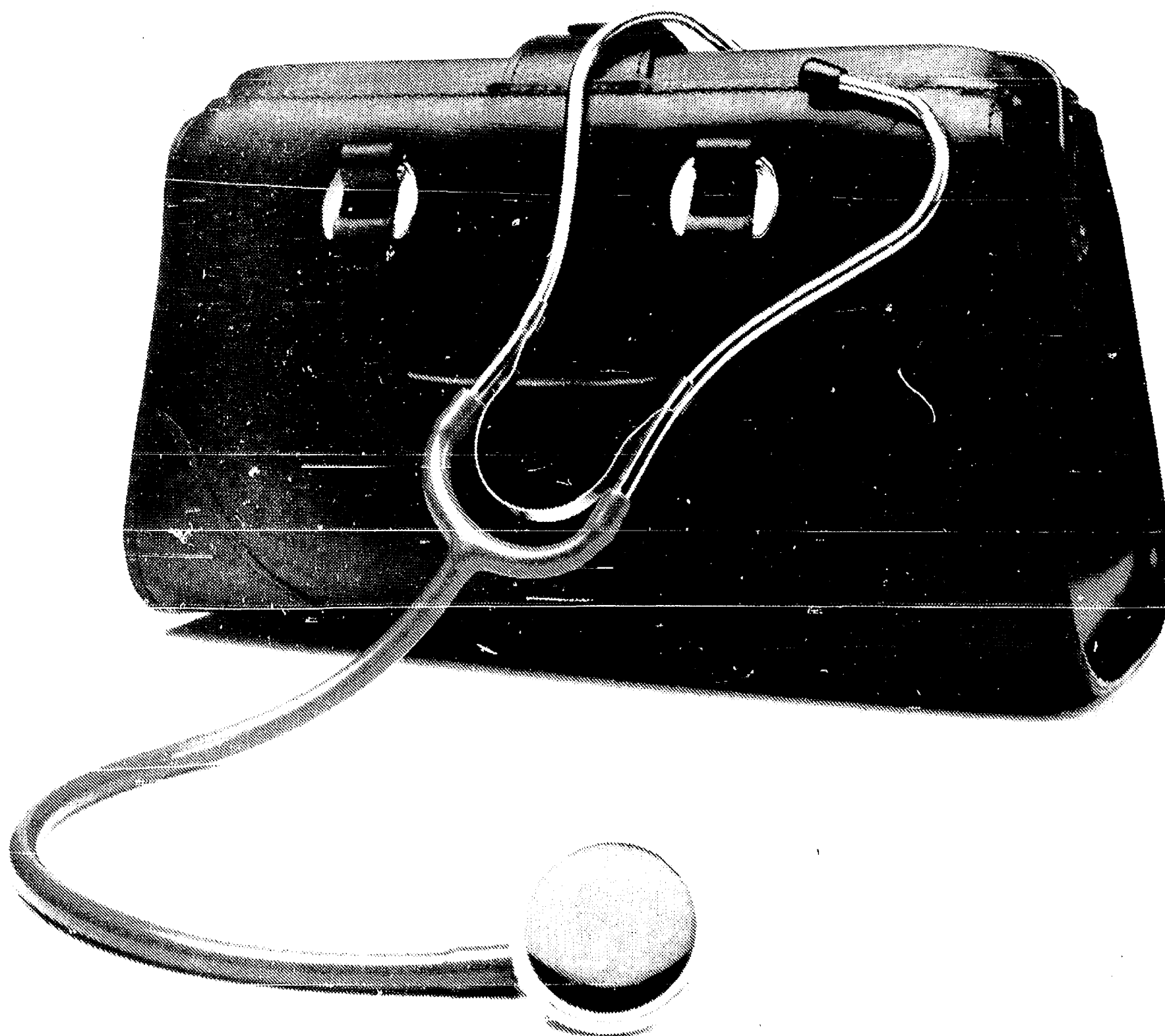

Dayspring Gifts

Can You Believe It?

1 Print

FREE

COLOR GUARD. II
FILM DEVELOPING

2 PRINTS
from every negative

COPIES SUBJECT TO SHOP OFFER LIMITS



one to keep one to share

Visit our Photo Counter
today for full details!

Dayspring Gifts

116 S. Main, Chelsea Ph. 475-7501

HOURS: Mon.-Thurs., 9 a.m.-5:30 p.m.
Fri., 9 a.m.-5:30 p.m. Sat., 9 a.m.-5:30 p.m.

M-CARE community health care centers are located in: Ann Arbor, Brighton, Chelsea, Northville, and Plymouth.

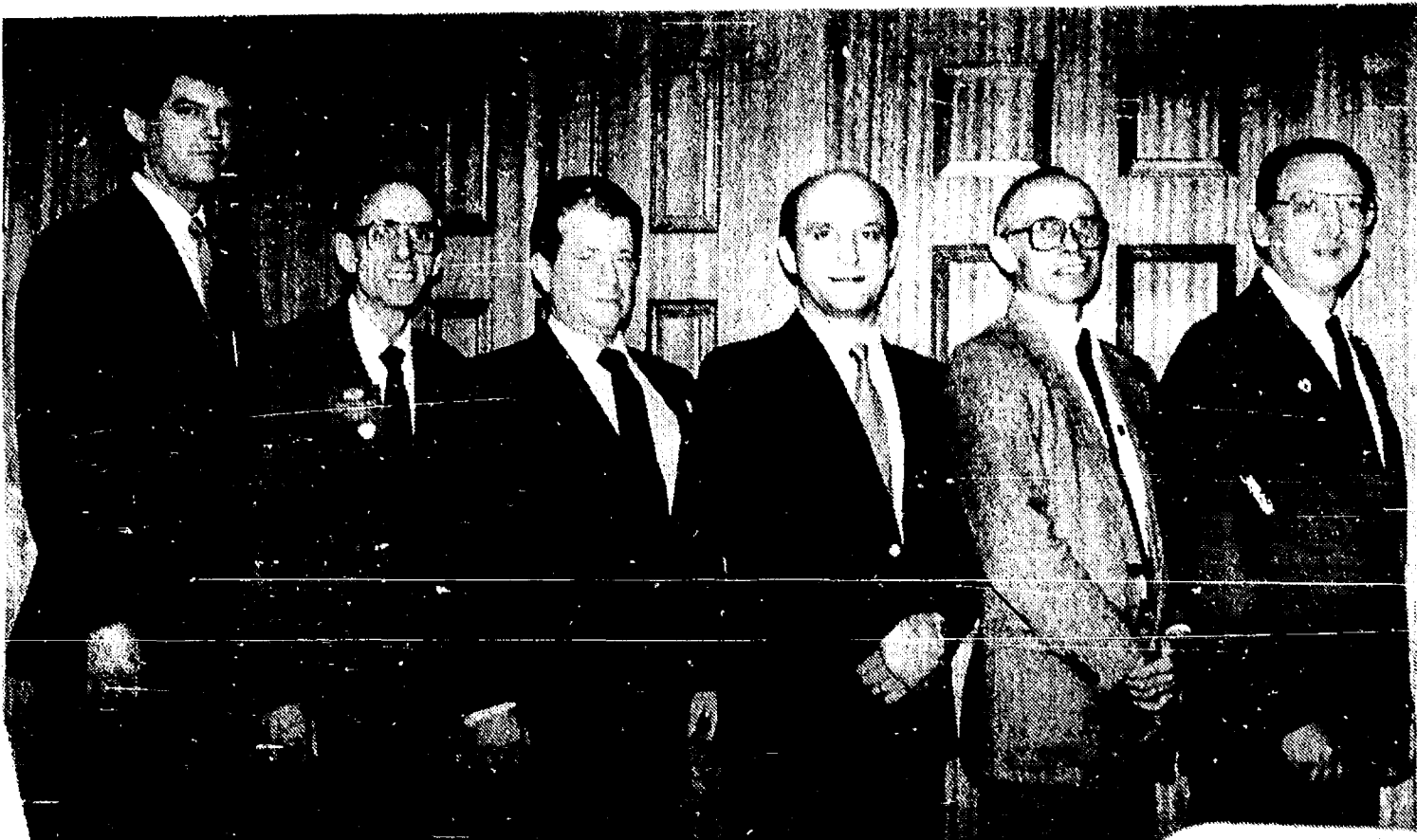

CHELSEA KIWANIS MEMBERS ARE SHOWN WITH Michigan District of Kiwanis Governor Ed Walters, whose home club is Tecumseh, and other Kiwanis officers at the Spring Divisional held at Romanoff's Friday, March 6. Pictured from left, the group includes Warren Atkinson from the Chelsea Kiwanis Club, Gov. Walters, club secretary Ray Kemner and president Jim Alford, both of the Chelsea club, Doyle Ross, president of the Dexter Kiwanis Club, and Division 10 Lt. Gov. Fred Model, member of the Dexter Kiwanis Club. The group shown here was part of the group of Kiwanians who joined in Spring Divisional activities at Romanoff's. Model explain-

ed in his report highlighting projects undertaken by the 10 clubs within Division 10 that Chelsea Kiwanis Club included a "Key" club whose members worked actively with high school students in the community, passing on information which helped the young people understand basic workings of organizations in the area and gave them insight to more effectively accomplish inter-group understanding. The Chelsea club also sponsored a "Coats for Kids" project and has been instrumental in establishing CATS bus system within the Chelsea community.

Dial-A-Garden Topics Listed

The following is a schedule of Dial-A-Garden, the system of pre-recorded daily gardening tips sponsored by the Washtenaw County Co-operative Extension Service.

The system is in operation 24 hours per day, 7 days per week.

Interested persons are invited to call 971-1122 at their convenience and receive timely, up-to-date gardening information.

Topics for the next week are as follows:

Wednesday, March 11—"Growing Leafy Crops."

Thursday, March 12—"Crop Rotation."

Friday, March 13—"Growing Root Crops."

Monday, March 16—"Planting Strawberries."

Tuesday, March 17—"Shamrock."

Wednesday, March 18—"Planting Bare-root Trees."

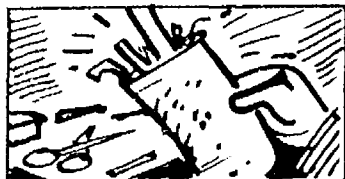

Carry an open-ended eye-glass case in your purse to store pens, pencils, finger-nail files, small scissors.

KNIGHTS OF COLUMBI'S

FISH FRY

ALL YOU CAN EAT!

FRIDAYS

March 6-13-20-27 April 3-10-17

Serving 5 to 8 p.m.

ST. MARY'S SCHOOL HALL

400 Congdon St., Chelsea

DEEP FRIED FISH

Fries - Slaw - Roll

Children (under 12) Adults, \$5.00

\$3.00

TAKE OUTS AVAILABLE

Successful Kiwanis-Sponsored Projects Are Highlighted At Spring Divisional Meeting

Spring Divisional brought Kiwanians and many of their wives for special activities centered at Romanoff's on Pontiac Trail, Fri. afternoon and evening, March 6.

The gathering included Michigan District of Kiwanis Governor Ed Walter and his wife Brenda, traveling from his home club in Tecumseh, Division 10 Lt. Gov. Fred Model and his wife Carol, and many other Kiwanis officers, most of them red-coated for the occasion.

Model explained he gave a report highlighting projects undertaken during the year by the 10 clubs within his domain.

Included were a Community Directory compiled and soon to be available in printed form, a project of the Dexter Kiwanis Club.

The Dexter club also sponsored an annual Halloween Party for youngsters of the community, conducts a special scholarship program and this year placed friendship benches in Warrior Creek Park, located behind the Dexter Fire Hall.

"Chelsea Kiwanis Club was involved in a number of impressive projects during the year," Model said.

The Chelsea group includes a "Key" club whose members worked with high school students in the community, helping them understand methods of effectively accomplishing inter-group co-operation.

Chelsea Kiwanis Club also was instrumental in getting the CATS bus system established in the community and sponsored a "Coats for Kids" project.

Included in his year's duties, Lt. Gov. Model explained he had to date twice visited each of the 10 clubs in the division, and would be visiting each club one more before his year in office has expired.

The 10 clubs include Chelsea, Dexter, Brighton, Howell, Saline, and five Ann Arbor Kiwanis clubs: Downtown, Eastern, Western, Southeastern and Briarwood.

Model said Kiwanis clubs in Division 10 had donated a total of \$31,000 to charity during the year.

Kiwanians met at the Salvation Army headquarters in Ann Arbor for a Nov. 24 "Care and Share" day at which cases of food were accepted from the various clubs.

Another highlight of the year was a Christmas Sing, hosted by Ann Arbor

Western Kiwanis, held Nov. 30 at the Michigan Theater.

Reported as an outstanding success this season, the event featured organ music, and the singing was led by Fat Bob Taylor, himself a Kiwanis member.

On Dec. 20, a "Sports Day" program was hosted by Kiwanis clubs and held in conjunction with the Fellowship of Christian Athletes.

University of Michigan basketball players were featured on the court at Crisler Arena and 250 kids were Kiwanis guests for the occasion.

A "Prayer Breakfast" was held, doubling as a Kiwanis social gathering and a fund-raiser activity to benefit the Salvation Army, Jan. 30.

No Smoking Signs Now Available

Four new no-smoking signs are now available, at no cost, for both public buildings and private businesses through your local American Cancer Society here in Washtenaw county.

The signs, developed by the Society here in Michigan by volunteers, reinforce the language and intent behind the Michigan Clean Indoor Air Act, which became law on Jan. 1.

"American Cancer Society research," said Robert Gunn, Ph.D. for the Washtenaw unit, "strongly indicates that the risks posed by involuntary smoking may be much smaller than those posed by active smoking, but the potential number of affected individuals is much, much greater."

One sign targets public buildings, arenas, auditoriums, meeting rooms, educational facilities, all covered by the Clean Indoor Air Act. The others, which simply say No Smoking Zone, may be used in any business or setting. Of special interest to all private employers is one of these signs that has been made into a decal for front door use. It's the only one designed in Michigan, at this moment, for use on doors or windows. "This decal," said Robert Gunn, Ph.D. "is going to be very popular because it will tell anyone walking into a building, for the first time, that smoking is limited to certain areas or not allowed at all."

WEIGHT LOSS THROUGH HYPNOSIS

Smoking Withdrawal - Stress Management
Improving Confidence-Treatment of Insomnia
Phobias - Rapid, Relaxing, Pleasant



THE JACKSON HYPNOSIS CLINIC, INC.

569 Wildwood Ave., Jackson 787-5904

WHAT'S YOUR CHOLESTEROL LEVEL?

Find Out for Free!

March 9-14

Your cholesterol level is a major indicator of the development of heart disease, so it's important to know what your level is and to take steps to keep it in the normal range.

Now you can have your cholesterol level tested for free at several locations in the community, thanks to a special offer of the University of Michigan Medical Center.

Just come to the location nearest you at the dates and times listed to the right. It only takes a few minutes, and results are available while you wait. Or, we can mail results to your home.

Reservations Preferred. Walk-ins Welcome.

MedSport 763-7400
University of Michigan Medical Center
Cardiac and Sports Medicine Programs
Located at Domino's Farms
24 Frank Lloyd Wright Drive
Ann Arbor
Monday, March 9 11 a.m. - 1 p.m.
Tuesday, March 10 11 a.m. - 1 p.m.
4 p.m. - 8 p.m.
Friday, March 13 9 a.m. - 5 p.m.

Northville M-CARE Health Center 344-1777
650 Griswold near Main
Northville
Monday, March 9 10 a.m. - 8 p.m.
Tuesday, March 10 8:30 a.m. - 4:30 p.m.

Plymouth M-CARE Health Center 459-0820
9398 Lilley Road
Plymouth
Wednesday, March 11 noon - 8 p.m.

Northeast Ann Arbor M-CARE 763-7485
Health Center
2200 Green Road
Ann Arbor
Wednesday, March 11 noon - 8 p.m.

Family Practice Center at Chelsea 475-1321
775 S. Main Street
Chelsea
Thursday, March 12 1 - 5 p.m.

Briarwood M-CARE Health Center 763-7390
325 Briarwood Circle
Ann Arbor
Friday, March 13 noon - 7 p.m.

Briarwood Shopping Mall 763-7400
In the Grand Court
100 Briarwood Circle
Ann Arbor
Saturday, March 14 11 a.m. - 4 p.m.

Sponsored by



University of Michigan Medical Center
Cardiac and Sports Medicine Programs

LUNCHEON SPECIAL FOR THE MONTH OF MARCH

CROCK OF SOUP OR CHILI & SALAD BAR - \$3.50

DAILY LUNCHEON SPECIAL
Food to take out for lunches

DINNER SPECIAL

Daily, from 5:30 till?

MONDAY THRU THURSDAY at a Special Price
FRIDAY Bar-B-Q Country Style Ribs
SATURDAY Prime Rib (above average cut)

SUNDAY, MARCH 15 — 2 p.m. till?

STEAK SPECIAL

TOP SPORTS EVENTS on BIG SCREEN TV
LIVE BAND FRIDAY & SATURDAY

WOLVERINE
Food & Spirits

W. Old US-12 & M-52 Chelsea
(313) 475-9014

CATERING —
Wedding · Graduation · Business Meetings





THIS GROUP OF BASKETBALL SUPPORTERS got together last Friday during first hour to decorate the cars of senior players on the varsity team. It was a well-orchestrated conspiracy that included the highest ranking officers in the Chelsea High school administration and the players' own parents, as well as these hard-working spirit terrorists. From left are Kirsten Erickson, Angie DeFant, Angie Miller, Andrea Clem, Charua Street, Melanie Flanagan and Sallie Wilson.



THEY DID A LITTLE DECORATING on the cars of senior varsity basketball players last Friday morning before the final regular season game with Pinckney. It was all in the name of a little school spirit. Unfortunately, the Bulldogs lost the game, 59-57. However, as the sign says, they did emerge as conference co-champions.

Tell Them You Read It in The Standard



THE MAID WHO WOULD BE MISTRESS, a comic opera, was performed by the Papagena Opera Company of Ann Arbor at Chelsea Community Hospital last Saturday afternoon. The opera, written by Pergolesi, tells the story of Serpina, center, (played by Julia Broholm), the maid of the household, who conspires to be the wife of her master, Uberto, right (played by Frank Ward). Vespone, left, a "mock" fiance, is used by Serpina in an attempt to make Uberto jealous. Papagena is sponsored by the Michigan Council of the Arts. It has performed at the Michigan League and the Detroit Institute of Arts.

'Walk for Mankind' Slated April 5

Would you like to save a life? You will take a step in that direction by participating in the Domino's Pizza-sponsored Washtenaw county "Walk for Mankind," Sunday, April 5.

The 20 kilometer walk-a-thon, commencing and ending at Domino's Farms in Ann Arbor, will raise funds to benefit Project Concern International, a non-profit health care and educational organization. Project Concern's programs, which include sites in the United States, reach two million people annually, providing them with self-reliant skills to combat

hunger, poverty and disease within their communities.

Registration will take place between 11 a.m. and 2 p.m., with the Celebrity Walk beginning at 1 p.m. Local celebrities include Thomas S. Monaghan, president and founder of Domino's Pizza, Inc.; Thomas Minick, former sheriff of Washtenaw county and current executive assistant to Monaghan; Steve Fraser, 1984 Olympic gold medalist wrestler; Chris Seufert, 1984 bronze medalist diver; and James Douglas, Saline chief of police.

Complimentary pizza and cola from

Domino's Pizza, Inc., will await walkers at the end of the route. Are you interested in participating? If you would like to be a sponsor or a walker, please contact the Domino's Pizza Public Relations Department at (313) 668-7450.

Our next super pest may be the Mighty Moth. The U.S. Department of Agriculture reports that after four generations, the Indian meal moth, a pest in grain silos, has become resistant to the best-known moth-killing bacterium says International Wildlife magazine.

How much extra money you will have to supplement your Social Security check depends on your IRA investment now!

Every working individual and spouse still qualify for our '86 IRA program! The new tax laws do not affect '86 IRAs. Deadline is April 15th!

Take advantage of this tremendous IRA investment opportunity with us, now. Guarantee yourself retirement dollars to supplement any Social Security funds you will qualify for, as well as the tax break you can enjoy right now. Too, an IRA tax break could possibly place your income in a lower tax bracket, saving additional tax dollars.

All IRA interest earnings will continue to remain tax deferred year after year until withdrawal. Come in before filing your '86 taxes and talk to our IRA representative. You're always money ahead with our Individual Retirement Account program!



A penalty is charged for withdrawal of IRA funds before age 59½.

CSB CHELSEA STATE BANK
Member F.D.I.C.

Branch Office
1010 S. Main

Phone
475-1355

Main Office
305 S. Main

SPRING MUST BE HERE!

GEE FARMS

Season Opening is

Thursday March 12th

Specials (thru March 15)

Bananas	19¢ lb.
Lettuce	49¢ lb.
Tomatoes	49¢ lb.
Red or Green	
Seedless Grapes	89¢ lb.
Black Oil	
Sunflower Seeds	\$9⁹⁵ 50 lbs.

**Stop by and check out our
NEW, REFRIGERATED Display Room
and
Browse through our Blooming Greenhouses**

GEE FARMS

OPEN 7 DAYS • 8 A.M. TILL DARK
14928 Bunker Hill Rd.
Stockbridge

Directions: N. M-52 to North Territorial to M-106 W.,
North Territorial 2 miles to Bunker Hill Rd.

Ph. (517) 789-6772

Where you always find

- a full line of Fresh Fruits & Vegetables
- Farm Baked Doughnuts, Breads & Pies
- Fresh Daily
- Hand-Dipped All-Star Ice Cream

VISA MasterCard

SPORTS

Conference

Champions!

Pirates Upset Bulldogs, Chelsea Ties Saline for League Championship

Chelsea Bulldogs had to settle for a tie for the Southeastern Conference basketball title after dropping their third straight league game at Pinckney, 59-57, last Friday night.

Chelsea and Saline finished the regular season with 8-4 league records. There is no tie-breaking system.

Chelsea had their best chance in three games to win the conference title outright. The lead changed hands eight times in the fourth quarter before the Pirates built a five-point lead with :55 to go.

However, the Bulldogs staged a near miraculous comeback to tie the game with :07 remaining as Chelsea coach Rahn Rosentreter adeptly switched players in and out several times to take advantage of defensive quickness or scoring ability. The strategy forced Pinckney into two critical turnovers in the last :49.

After Chelsea's Mark Bareis tied the game by sinking the second of two foul shots, Pinckney pushed the ball quickly up court and junior Jeff Yeakey sank a fall away jumper with :04 to go.

A desperation shot from half-court by Todd Starkey fell far short as time ran out.

"Even after (the substituting), from my standpoint I think I still made a mistake," Rosentreter said.

"I think when Mark made his second free throw I should have substituted someone for him because that would have given us a chance to set up a full court press. Instead we went to a half-court trap and with all the excitement I think there were a couple of people out of position. That hurt us. The kids played hard and I think we did a good job to come back."

For the fifth straight game the Bulldogs played a sluggish first quarter, scoring just 10 points over-all and four points in the first three and a half minutes. They also turned the ball over six times. In each of the last five games, Chelsea has averaged 10 points in the first quarter. They lost three of those games.

"Earlier in the season when we were playing real good ball, we were scoring 13 or 14 points in the first quarter," Rosentreter said.

"Those three or four points make a big difference."

The game was close all night. Chelsea held a 24-21 half-time advantage and the game was tied at 40 at the end of the third period.

Statistically, Chelsea played well enough to win most games. They shot 44 percent from the field and 70 percent from the foul line. Bareis and Jeff Harvey shared the scoring honors with 19 points. It was Harvey's best offensive performance of the season. The senior forward scored 13 points in the second half, mostly from in the lane.

However, the Bulldogs' free throw shooting let them down in the last eight minutes as they missed seven opportunities, including the front end of two one-and-one attempts.

The Pirates played one of their best games, hitting 13-20 shots in the second half and 5-6 in the fourth quarter. They were also 9-12 from the line in the final period. In addition, they out-rebounded the Dogs 21-17, putting 4-6 offensive rebounds back in for points.

Pinckney senior forward Kirk Dunn

scored 12 of his team leading 15 points in the final quarter, including a three-point play at the 1:31 mark.

"Pinckney played maybe one of their best games but I think it came down to a few mental letdowns on our part," Rosentreter said.

"At this time of year you make mental mistakes, not physical mistakes. A couple of times we didn't rotate on defense and they got lay-ups. We also had problems making some lay-ups."

Rounding out the scoring were Marty Poljan, seven points, Starkey, six, Greg Haist, five, and Jon Lane, three. Poljan finished the season as the Bulldogs' third leading scorer in league play with a 5.4 average, behind Bareis and Harvey.

"Obviously I was very disappointed on Friday, and angry on Saturday, but you start to look at it now, at what we've accomplished and I think there are five teams in this league who envy us, and one team in the league (Saline) that knows they're lucky they ended up tied with us."

Chelsea finished the regular season at 14-6, turning around last season's 7-13 mark.

The Dogs were scheduled to open district play against tough Jackson Lumen Christi last night at Siena Heights College in Adrian. A win would advance them to second round action tomorrow night at 7 p.m. against Dexter, who drew a first-round bye.



PINCKNEY'S ROB NEMETH attempts to block a shot by Mark Bareis during first half action at Pinckney last Friday night. Bareis made the shot and scored 19 points on the night, but the Pirates won the game, 59-57.

Pat Taylor Goes 1-2 at State Wrestling Meet

Chelsea freshman Pat Taylor is among the top 12 wrestlers in the state at 105 pounds after his performance at the class B meet in Grand Rapids last week-end.

"It was an excellent performance, especially for a freshman," said Chelsea coach Kerry Kargel.

"Pat got a chance to see what state is all about."

Taylor had the misfortune to draw James McCloughan of South Haven,

the eventual tournament champion, in the first round. McCloughan, who entered the tournament with a 39-0 record, won by a technical fall.

In the second round, Taylor won a 6-1 decision over senior Todd Delano of Pinconning, who entered with a 51-2 record.

In the third match, Taylor was paired with Dexter's Todd Benson, who he had faced several times this season. Benson won the match, 6-1.

"Pat's going to wrestle freestyle all summer," Kargel said.

"He said that next year he's going to place."

Taylor, who finished with a 24-14 record, was the only Chelsea wrestler to qualify for the state meet.

Sprague Wins Big-MAC Meet

Chelsea's Todd Sprague, a senior at Western Michigan University, won the 35-pound weight throw at the Big-MAC Indoor Invitational for Mid-American Conference schools.

Sprague had a career-best performance of 56'10 1/4" at a Feb. 28 meet in Kalamazoo. He also picked up sixth place in the shot put with his season's best effort of 52'.

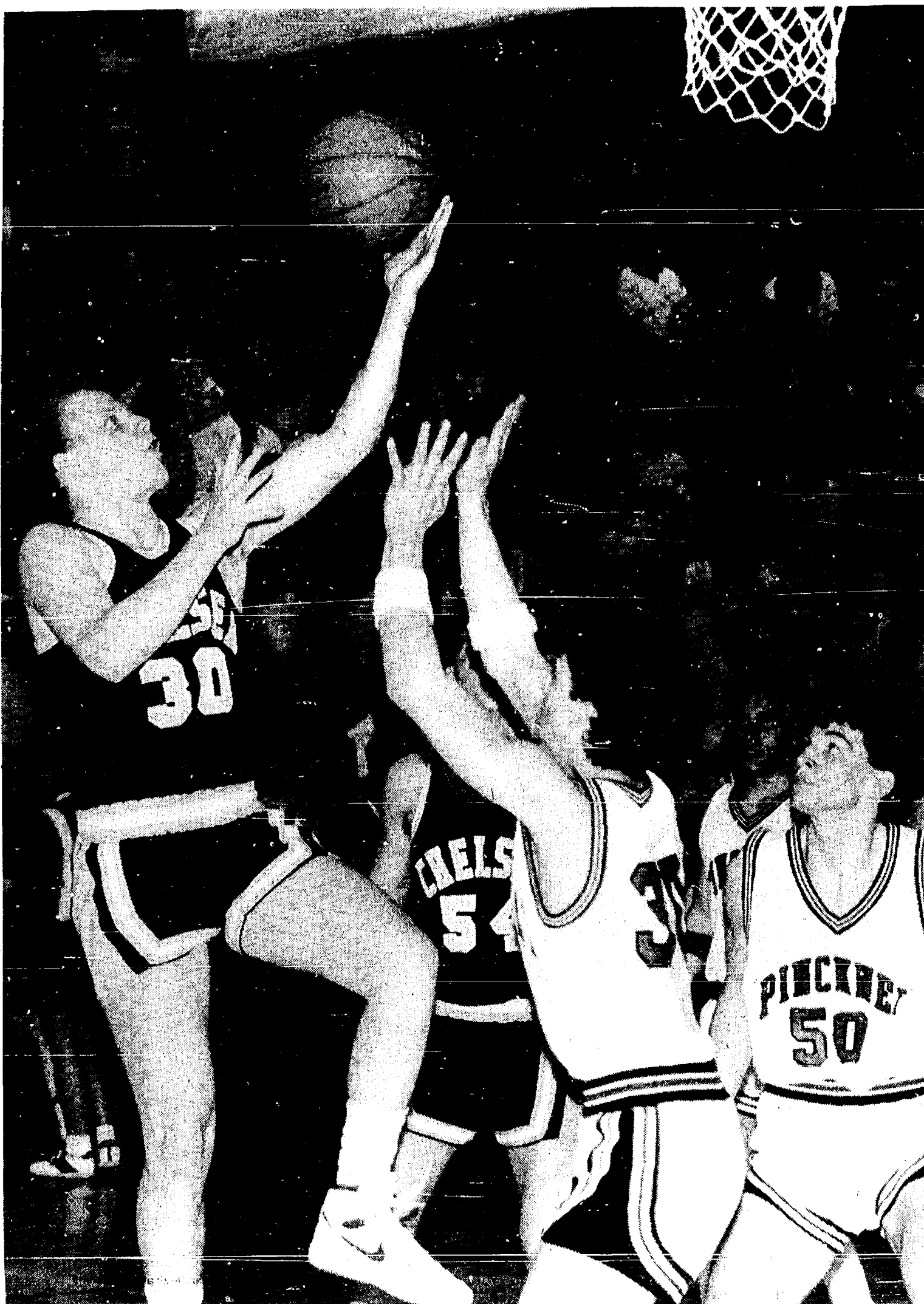

GREG HAIST drives the baseline during second half action at Pinckney Friday night. Chelsea rallied to tie the game with seven seconds to go, but Pinckney tossed in the game winner with four seconds left. Haist scored five points.

JV Cagers End Season With Loss

Chelsea Bulldog junior varsity cagers closed out their season last Friday with a loss to the Southeastern Conference champion Pinckney Pirates, 65-58.

The JVs finished with a 10-10 record and a 7-5 league mark, good for third place.

Pinckney ended at 19-1. "We had our chances and we let them take the lead in the third quarter," said Chelsea coach Jeff Dils.

"If you give a good team an opening they'll probably take advantage of it. Pinckney is a very good team. We were out of position a few times."

Chelsea came out gunning in the first quarter, taking an 18-14 lead and a 29-28 half-time advantage. However, they fell behind 45-42 at the end of the third quarter.

Although Chelsea out-pointed the Pirates from the field with one more field goal, they lost the game at the foul line, making 4-13 tries. They missed the front end of five one-and-one opportunities.

Both teams shot well from the field. The Pirates hit at a 58 percent clip, sinking many perimeter shots. Chelsea shot 47 percent.

"The kids gave 100 percent and that's all I can ask," Dils said.

Tim Anderson scored almost at will for the Bulldogs, finishing with 19 points.

"I'm sure he could have had 30 points if he had just gotten the ball more," Dils said.

"He showed a lot of leadership. He decided before the game that he needed to have a good game if we were going to have a chance."

Junior Morseau was the only other Bulldog in double figures, with 10 points. John Collins and Larry Nix had nine each, Jeff Marshall had six, David White, three, and Phil Thomson, two.

"I'm sorry to see the season end," Dils said.

"At the beginning of the season I

didn't think we had a lot of talent and it took us a while to get on track. However, in the second half of the season we beat some pretty good teams. Some of the kids found out that they could be pretty good players without scoring a lot of points. The players learned a lot and I certainly learned a lot and that's all you can ask."

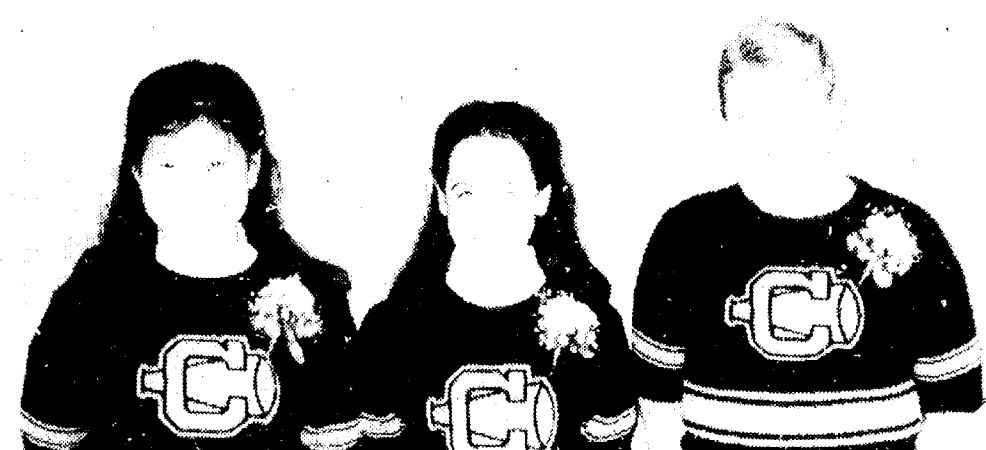

FRESHMAN CHEERLEADING SQUAD is short in numbers but long in quality, enthusiasm and commitment. They've developed an equally enthusiastic following among the home faithful. From left are Kerry McArthur, Stephanie Bowers and Jennifer Weir.

COACHES BASEBALL/SOFTBALL CLINIC

MONDAY, MARCH 16 & 23

7 p.m. to 9:30 p.m.

CHELSEA HIGH SCHOOL, ROOM NO. 118

This two-session, five-hour course is designed to assist Youth League coaches in the instruction, preparation and organization of Youth League baseball/softball players and their games and practice sessions.

Areas of Instruction and Explanation Will Include:

- PRACTICE ORGANIZATION
- PHILOSOPHY & THEORY OF BASEBALL
- TECHNIQUES OF & BASIC SKILL DEVELOPMENT FOR

Throwing - Pitching - Catching - Fielding
Hitting - Baserunning - Sliding

Methods of instruction may include lecture, demonstration by players, video tape, slide presentation. Guide sheets and hand-outs will be available. Question and answer time will be made available.

There is no registration fee for this course. We do ask that if you plan to attend, call the Recreation Office and leave your name so that we can plan on how many will be attending.

CHELSEA RECREATION COUNCIL

PHONE 475-9830

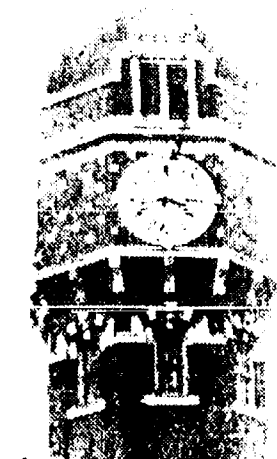

**TOWER
MART
PARTY STORE**

528 N. Main Ph. 475-9270

**COUNTRY-FRESH EGGS
HOT SANDWICHES**



**PEPSI-COLA SPECIAL
2-LITER BOTTLE... \$1.59 plus deposit**

8 pac 1/2-liter bottles \$1.99 plus deposit

6 12-oz. cans \$2.09 plus deposit

Offer good through March 25, 1987.



**EVERY WED., 30¢ SINGLES ON ALL
1/2 LITER PEPSI PRODUCTS**

State Licensed and Insured

**JERRY HANSEN & SONS
ROOFING & SIDING COMPANY**

Phone (313) 994-4232

P.O. Box 2123, Ann Arbor, Mich. 48106

ALL TYPES OF ROOF REPAIRS, SIDING, GUTTERS
DOWNSPOUTS INSURANCE WORK

27 Years Experience

BOWLING

Wednesday Owlets League

Standings as of March 4

	W	L
Chelsea Lanes	68 1/2	39 1/2
Bakers Dozen	58	51
Mitchell-Shear	57	52
Kaiser Excavating	56 1/2	51 1/2
Chelsea Gun	51 1/2	56 1/2
Berry Patch	49 1/2	58 1/2
Care Bears	48	60
Chippettes	33	75
High games: E. Eddy, 147; 145; D. Montgomery, 154; 151; P. Kruse, 153; 154; M. Ritz, 152; S. Ritz, 157; 151; 156; J. Lonsky, 147; 142; 175; G. Beeman, 155; 165; 163; J. Hafner, 178; 150; 149; V. Wurster, 170; M. Scherdt, 148; P. Martell, 157; M. Brederick, 141; W. Kaiser, 141; C. Kovath, 153; J. Armentrout, 177; J. Darwin, 143; S. Jackson, 156; 186; 176; High series: S. Jackson, 518; J. Armentrout, 439; S. Ritz, 494; J. Lonsky, 464; G. Beeman, 468; J. Hafner, 477.		

Kahuna Mixed League

Standings as of March 4

Sunday Funnies	69	W
Hi Rollers Too	60	L
Funny Farm Folks	60	
Kinky Klammy Klan	55	
The Far Side	54	
Me and Them Three	53	
Thursday Night Lettovers	53	
Watt Road Whalers	51	
Curly Moe & Ladies	48	
North Lake Rollers	48	
Ma Gu	47	
Whitehills	47	
The Family	45	
Over Easy	45	
Double Trouble	41	
Fred's Bar	41	
Ewes Gas	37	
The Rookies	37	
Men, series 475 and over: A. Presley, 511; B. Reed, 481; T. Larsen, 520; H. Smith, 475; D. Elsiele, 478; J. Vogel, 517; J. Krichbaum, 499; B. Heller, 476; J. Picklesimer, 505; J. Herrick, 502; R. Bareis, 490.		
Women, series 425 and over: J. Brugh, 448; A. Grau, 445; L. Bowen, 427; H. Bareis, 459; E. Heller, 445; M. Picklesimer, 434; F. Ferry, 429; G. Reed, 457.		
Women, games 150 and over: B. Riser, 156; K. Beeman, 150; L. Solo, 154; B. Weaver, 161; A. Grau, 157; J. Brugh, 172; P. Vogel, 177; P. Whitesall, 163; L. Bowen, 163; H. Bareis, 172; 156; E. Heller, 170; M. Picklesimer, 168; F. Ferry, 153; G. Reed, 170.		
Men, games 175 and over: D. Doan, 199; L. Grau, 183; B. Reed, 224; A. Presley, 186; T. Larsen, 187; 177; D. Elsiele, 194; J. Vogel, 220; J. Krichbaum, 196; J. Picklesimer, 196; L. McEachern, 185; J. Herrick, 178.		

Senior Fun Time

Standings as of March 4

	W	L
Bowling Splitters	54	38
2 S's & K	53 1/2	38 1/2
High Rollers	53	39
Carl & Girls	50 1/2	41 1/2
Go Getters	49 1/2	42 1/2
Gochanours & Jean	49	43
Strikers	46 1/2	45 1/2
All Bad Luck	44	48
Beeman & Co.	42	50
Currys & Bill	41 1/2	50 1/2
Ten Pins	38	54
Holiday Specials	31 1/2	60 1/2
Women, 130 games and over: L. Parsons, 148; 132; D. Brooks, 138, 136, 135; F. Kadau, 151, 147; 173; A. Snyder, 135, 150; A. Hoover, 139; A. Gochanour, 146; E. Curry, 167, 170; C. Norman, 131; C. Stoffer, 170.		
Men, 190 games and over: D. Bauer, 173; H. Schuauers, 165; E. Curry, 172, 230; H. Norman, 209, 182.		
Women, 35 series and over: L. Parson, 494; D. Brooks, 454; F. Kadau, 471; A. Snyder, 470; A. Hoover, 377; M. Barth, 374; A. Gochanour, 383; E. Curry, 449; C. Norman, 355; C. Stoffer, 392.		
Men, 400 series and over: S. Worden, 420; D. Bauer, 480; H. Schuauers, 475; C. Kadau, 412; W. Gochanour, 428; B. Bailett, 428; E. Curry, 557; Beeman, 411; H. Norman, 425.		

Sunday Nite Come Ons

Standings as of March 1

3+1	W	L
Waterloo Aces	66	32
Rolling Sanitation	62	36
Village Drunks	60	38
C & V	59	39
Lotta Balls	59	39
Parr & Pearson	52	46
69ers	49	49
Over the Hill Gang	49	49
Whatchamacallits	47	51
Larson & Holmes	46	52
Rosentreters	45	53
Roberts & Parker	42	56
Dynamic 4	42	56
Gut Busters	38	60
Ain't Worth A Dam	37	61
Captain & Crew	32	66
Pin Knockers	28	70
Women, 150 games and over; V. Ellenwood, 174; 154; J. Clouse, 158, 151, 160; N. Seyfried, 157; P. Kennedy, 156, 166; D. Dault, 160, 162; D. Fortner, 174; N. Rosentreters, 155; L. Foytik, 180; T. Young, 168, 162; M. Klink, 159; S. Amiel, 156, 153; Parker, 150; D. Klink, 155, 151; A. Pearson, 164; Larson, 181.		
Men, 175 games and over: N. Paton, 177; Clouse, 178; B. Miller, 175; J. Dault, 179; B. Calkins, 180; 221; 202; M. Dault, 184, 211; D. Heeter, 211; D. Parker, 179; D. Clouse, 180; H. Pearson, 182; K. Larson, 190.		
Women, 450 series and over; V. Ellenwood, 401; J. Clouse, 469; P. Kennedy, 464; D. Dault, 463; T. Young, 456; D. Klink, 452.		
Men, 500 series and over; B. Calkins, 613; Dault, 540; K. Larson, 525.		

Chelsea Lanes Mixed

Standings as of March 6

	W	L
Everett's Restaurant	111	78
Wild Four	111	78
Tigers	108	81
Carol's Plucking Parlor	102	87
Sparky's	99	90
The Lakers	94	95
Jar Heads	91	98
Howlett Hardware	87	102
Ann Arbor Centerless	84	105
Moonsbusts	83	106
Par Four	82	107
Confort Inn	80	109
Women, 425 series and over; M. Gipson, 440; J. Schulze, 486; B. Buss, 474; M. Biggs, 439; C. Norman, 465; T. Williams, 543; L. Gorlitz, 438; J. Pagliarini, 432; N. Rosentreters, 438; B. Kaiser, 454; D. Gale, 503; C. Bolzman, 436.		
Men, 475 series and over; R. Williams, 544; F. Boyer, 494; R. Zatorski, 569; G. Lowery, 490; G. Speer, 489; B. Biggs, 570; H. Norman, 478; D. Harrie, 478; R. Gorlitz, 517; T. Stafford, 552; L. Leath, 512; T. Schulze, 508; E. Keizer, 510; A. Bolzman, 532.		

Rolling Pin League

Standings as of March 3

Women, 150 games and over: M. Gipson, 155; J. Kuchel, 171, 158, 157; B. Buss, 163, 170; M. Biggs, 177, 156; C. Norman, 159, 170; T. Williams, 151, 178, 156; M. Stafford, 161; L. Gervitz, 154; J. Pagliarini, 160; N. Rosentreters, 168; B. Kaiser, 195; D. Galt, 177, 169; C. Boltzman, 165.		
Men, 175 games and over: R. Williams, 187, 192; C. Schnaidt, 180; F. Boyer, 494; R. Zatorski, 190, 182; G. Lowery, 184; G. Speer, 186; G. Biggs, 191, 180; M. Stafford, 161; L. Gervitz, 154; J. Pagliarini, 160; N. Rosentreters, 168; B. Kaiser, 195; D. Galt, 177, 169; C. Boltzman, 165.		
Standards as of March 3	W	L
Tea Cups	68	40
Beaters	62	46
Lollipop	62	46
Happy Cookers	60	48
Grinders	59	49
Coffee Cups	59	49
Jellyrollers	58	50
Troopers	55	53
Koolie Cutters	53 1/2	54 1/2
Blenders	53	55
Sugar Bowls	47	61
Pots	46 1/2	61 1/2
Silverware	39	69
Brons	35	73
500 series: M. Middleton, 475, 161, 201-509; G. Klink, 142, 188, 189-518.		
400 series: J. Micallef, 473; P. Martell, 466; M. Biggs, 448; J. Rosentreters, 478; M. Nadeau, 430; R. Musbach, 437; M. Setta, 420; M. Ritz, 433; J. Fouty, 489; R. Danielson, 495; K. Brock, 478; M. Plumb, 415; J. Selwa, 456; M. Brederick, 467; J. Edick, 481; S. Ringe, 419; J. Guenther, 474; P. Wurster, 432.		

Chelsea Preps

Standings as of March 7

Clark, 435; D. Dault, 426; L. Edick, 438; B. Selwa, 436; M. Eredemitsu, 426; J. Hallow, 451; S. Ringe, 449; J. Guenther, 474; P. Wurster, 452.		
140 game: J. Micallef, 140, 141, 152; P. Martell, 145, 149, 148, 149; B. Van Gorder, 145, 142; R. Soggestra, 144, 178, 150; M. Nadeau, 142, 160; R. Smith, 164, 149; D. Hafner, 149, 141; S. Grou, 149, 148, 149; M. Rize, 159, 157; L. Haist, 148, 184; R. Danielson, 158, 180, 162; M. Wooster, 166; K. Stock, 173; M. Plumb, 181; A. Gray, 194, 187; B. Wroff, 158, 148, 161; B. Haist, 140, 148; J. Smith, 140, 171; J. Van Meer, 154, 159, 146; B. Smith, 145, 178; T. Par Hoek, 165, 147, 149; D. Edick, 158, 148; C. Clark, 146, 145, 144; D. Dault, 147, 156; L. Holo, 162, 149; B. Selwa, 147, 177; M. Eredemitsu, 147, 167; J. Edick, 137; S. Ringe, 141; J. Guenther, 166, 171; P. Wurster, 142, 156.		
Chelsea Preps		
Standings as of March 7	W	L
London Jets	136	56
Black Widows	128	64
Balls O'Fire	120	72
Lucky Three	113	79
Panthers	98	94
Wolverines	94	100
Black Hawks	82	100
Night Hawks	77	115
Rockets	64	128
Lucky Strikers	58	134

Chelsea Bantams

Standings as of March 7

...dances 150 and over: P. Hansen, 195; B. Coon, 102; E. Greenleaf, 120, 125, 109; A. Hatch, 112; C. Lonseky, 110, 113; M. Smith, 109; C. Lonseky, 118; M. Messner, 105; B. Pitts, 106, 127; P. Lynch, 124, 107, 100; J. Ceccacci, 115, 109; D. Allen, 114, 117; T. Lawrence, 106, 113.		
Series of 300 and over: B. Martell, 315; Greenleaf, 352; B. Pitts, 360; J. Clark, 305; P. Lynch, 331; J. Ceccacci, 381; D. Allen, 354; J. Martin, 314.		

Chelsea Bantams

Standings as of March 7

	W	L
Fantastic Four	98	46
Coca-Cola Kids	96	48
Bubble Gummers	86	58
Tigers	80	64
Cool Cats	74	70
Voltrons	62	78
Girls Club	46	98
Fuzz Busters	46	98
Games of 50 and over: A. Shoening, 74, 68; A. Hatch, 98, 52; S. Walker, 71, 64; J. Walker, 73; B. Coon, 81, 60; E. Armstrong, 65, 63; S. Steele, 97, 76; J. Messner, 53; S. Bolzman, 67, 53; R. Arnsdill, 63; E. Baird, 88; T. Lawrence, 98, 55; A. Erskine, 53; B. Renton, 67, 78; S. Renaud, 101, 108; S. Martell, 77; H. Greenleaf, 97, 108.		
Series of 100 and over: A. Shoening, 142; A. Hatch, 180; S. Walker, 135; J. Walker, 116; B. Coon, 141; E. Armstrong, 128; S. Steele, 173; J. Messner, 101; S. Bolzman, 120; R. Arnsdill, 112; E. Baird, 126; T. Lawrence, 153; B. Renton, 145; S. Renaud, 208; S. Martell, 112; H. Greenleaf, 235.		

Junior House Ladies

Standings as of March 6

	W	L
Bollinger Sanitation	61	27
Gregory Realty	59	49
Polly's	56	32
Poma's Pizza	53 1/2	34 1/2
Freeman Machine	53	35
Stirling Power System	51	37
Thompson's Ladies	50 1/2	38 1/2
Chelsea Milling	47	41
450 series and over: A. Pearson, 458; R. Danielson, 481; S. Ritz, 491; C. Miller, 473; L. Haas, 469.		
400 games and over: M. Prescott, 171, 145; C. Messner, 144, 153; D. Pickering, 155; P. Kennedy, 156; A. Pearson, 161, 161; R. Danielson, 158, 152, 171; M. Maistre, 147, 170; D. Harris, 158, 141; M. Ritz, 153; S. Ritz, 177, 174, 150; S. Wright, 148, 149; C. Miller, 141, 140, 192; L. Haas, 158, 163, 142; M. Harrie, 147.		

Tri-City Mixed League

Standings as of March 6

Shadley as of March 1		W	L
Alley Oops		49	21
The Village Tap		43	27
Gemini		42	28
Chelsea Big Boy		41	29
Chelsea Lanes		40	30
Centennial Lab		38 1/2	31 1/2
3-D		36	34
Fairfield Corp.		36	34
Detroit Abrasives		34 1/2	35 1/2
Triangle Towing		33	37
Zoe's		33	37
Adams Poured Walls		33	37
Plastigage		32	38
D. Elchstead		31	39
Decker Party Store		29	41
Tindall Roofing		27	43
Wolverine Food & Spirits		27	43
All for One		24	46
600 series: G. Biggs, 638.			
women, 475 series: K. Lyerta, 499; C. Shadley, 526; J. Schulze, 490; M. A. Myers, 497; M. J. Gipson, 511; C. Wade, 488; J. Brown, 488; M. L. Westcott, 532; P. Harok, 488.			
Women, 175 games: K. Fletcher, 185; M. L. Westcott, 195; M. J. Gipson, 201; M. A. Myers, 191; J. Schulze, 182; V. Craft, 176; C. Shadley, 188, 183; K. Lyerta, 178.			
Men, 525 series: D. Pruitt, 543; J. Shadley, 587; G. Burnett, 546; T. Schulze, 528; H. Kunzelman, 594; J. Harok, 550; J. Ritchie, 554.			
Men, 200 games: J. Ritchie, 204; B. Cooper, 216; M. J. Gipson, 203; T. Schulze, 200; G. Burnett, 201; J. Shadley, 218; D. Pruitt, 202; B. Hamel, 203; G. Biggs, 200, 239.			

Leisure Time League

Standings as of March 5

	W	L
Country Belles	63	41
Sudden Death	59	45
Misfits	56 1/2	47 1/2
Shud-O-Bens	56 1/2	47 1/2
Sweetrolers	52	52
Ops	50	54
The Favorites	49	55
Late Ones	49	55
Lucky Strikers	42	62
Mamas & Mary	42	62
400 series: M. Lamey, 503.		
200 games: P. McVittie, 208.		
400 series: D. Thacher, 433; M. Heimerdinger, 490; Julie Kuhl, 473; B. Robinson, 438; T. Doll, 423; R. Hornung, 464; R. Musbach, 414; P. Whitesall, 433; J. Wilson, 450; B. Zenz, 409; P. McVittie, 472; C. Collins, 478; K. Heywood, 467; G. Wheaton, 428; B. Parish, 428; M. Nadeau, 448; C. Hoffman, 474; J. Hafner, 466.		
Games of 140 and over: D. Thacher, 182; M. Heimerdinger, 155, 143, 192; Julie Kuhl, 178, 154, 144; B. Robinson, 158, 157; T. Doll, 142, 154; R. Hornung, 145, 152, 167; R. Musbach, 148, 146; P. Whitesall, 188; J. Wilson, 186, 153; J. Riemenschneider, 162; B. Zenz, 156; C. Collins, 146, 186, 186; M. Lamey, 147, 194, 162; K. Heywood, 141, 194, 155; G. Wheaton, 170, 145; B. Parish, 161, 148; M. Nadeau, 170, 144; J. Rut, 154; C. Hoffman, 189, 151; J. Hafner, 154, 168, 172.		

Senior House League

Standings as of March 9

	W	L
Waterloo Village Market	48	22
Kilbreath Trucking	45	25
Mort's Custom Shop	44	26
Vogel's Party Store	43	27
Bauer Builders	41	29
McCalla Feeds	38	32
Bollinger Sanitation	37	33
United Supply	37	33
Chelsea Lanes	36	34
Freeman Machine	33	37
Parts Peddler	33	37
D. D. DeBurring	31	39
Chelsea Big Boy	31	39
Kinetic	28	32
T. C. Welding	19	51
Steele's Heating	17	53
High series, 525 and over: G. Morton, 575; B. Kalmbach, 557; D. Clouse, 538; H. McCalla, 528; D. Schulze, 547; B. Liebeck, 530; A. Clouse, 525; C. Morton, 571; R. Zatorski, 527; J. Hughes, 546; Dean Thompson, 567; W. Westphal, 531; S. Wolak, 533; J. Vogel, 560; J. Beeman, 535.		
High games, 600 and over: B. Trinkle, 613.		
High games 210 and over: D. Clouse, 219; R. Seyfried, 221; A. Clouse, 223; C. Wright, 234; D. Rank, 220; R. Zatorski, 211; J. Hughes, 232; D. Landwehr, 218; B. Trinkle, 226.		

BRF's Bumper Bowlers

Results of March 7

High Games: T. J. Miller, 65, 71; D. Kloosterman, 22, 47; D. Olberg, 35, 48; K. Judson, 51.

Junior House League

Junior House League

Standings as of March 5

Chelsea Merchants	47	23
Pine Knoll Builders	45	25
K & E Screw Products	40	30
3-D & Service	40	30
Thomson-Shore	36	27
Chelsea State Bank	37	33
Wil's Raiders	36	34
Chelsea Big Boy	36	34
Vogel's Party Store	35	35
Washnetaw Engineering	28	42
Chelsea Woodshed	27	43
Movieland	26	44
Chelsea Lanes	26	44
Seitz's Tavern	22	48
W. A. Thomas Co.	21	49
Honor Universal	18	45
525 series and over: K. Flintoft, 525; F. Modrzewski, 529; B. Ringe, 543; R. Wurster, 545; R. Walter, 536; J. Lyerta, 527; E. Markiewicz, 530; J. Riddle, 527; N. Jeffery, 527; D. Buk, 525; J. C. Edwards, 549; M. Smith, 543; G. K. Layher, 537; D. Spicer, 534; W. Beeman, 527; K. Gaskins, 561; J. Elliott, 525; M. Lawrence, 528; R. Prinkke, 540; D. Otto, 546; J. Burga, 545; R. Cradock, 535; H. Guenther, 541; R. Zatorski, 533; J. Gagnon, 538; F. Modrzewski, 522; D. Buk, 525; N. Fahrner, 512; W. Beeman, 522; J. Elliott, 523; J. Burga, 521; M. Schanz, 214; R. Zatorski, 214		

SPORTS NOTES

BY BRIAN HAMILTON

Chelsea had three chances to win the Southeastern Conference basketball title outright but came up short again last Friday night. This time Pinckney was the spoiler. The Pirates, 6-14, won one of the most exciting games of the season by two points, forcing Chelsea into a championship tie with the Saline Hornets.

I packed up the photo gear at the end of the game, realizing there would be no pandemonium shot this year. Oh, how I had hoped the Bulldogs would win and carry coach Rahn Rosentreter off the court. It would have made a great photo.

One Bulldog rushed by me. He slammed his hand into the gray metal exit door and let out an obscenity just loud enough for two of us to hear. A teammate was still out on the court, arguing that Todd Starkey was fouled on his desperation shot. Most of the team like the considerable number of Chelsea fans who attended the game, walked quietly out of the gym. Some had tears on their cheeks. The nightmare that nobody wanted to believe had come to pass.

The Pirates, however, were mobbed by their fans as though THEY had taken the championship. Some Dexter basketball players even joined in the celebration. This wasn't just any old Friday night game they had won.

For Pirates fans, it was the perfect ending. It was senior night. Just about every parent and girl in Pinckney had been introduced at half-time. The senior cheerleaders, all 97 of them, cried when they were each given roses commemorating their final game.

Then the Pirates shot the lights out in the second half, beating The Champions on a fall away jumper by a guy who hadn't scored all night long. It was a dream come true.

That's what can happen when you're The Champions. When you lose, the fall is harder. And the little guys Wang Chung like it's their biggest win of the year. Because it usually is.

Some people might think Chelsea pulled the classic clutch job. "Dogs Peter Out" someone suggested as a headline. All they had to do was beat Dexter, Tecumseh or Pinckney to win the SEC title outright. Instead, they lost those games by a total of 11 points.

But Chelsea was a marked team. Dexter and Pinckney, playing on their home courts, had everything to gain and nothing to lose. Chelsea had more victories than both schools combined.

The Pirates and Dreadnaughts were psyched, ready to rumble. Maybe they were even a little jealous. Chelsea major sports teams are almost always competitive. Pinckney's and Dexter's often aren't.

At any rate, they had plenty of motivation to beat the Bulldogs. Last Friday the Bulldogs played well enough to win. But Pinckney played a sensational game. It was hard to believe they had only won only five times.

Still, the Bulldogs deserve a lot of credit. They moved from last place to first in a single season. They were by far the shortest team in the league. They had much less pure bulk than most of their opponents. They also weren't terribly quick. Sometimes their shooting was so bad they couldn't hit a major toxic waste site. However, they played smart basketball and good defense. The coaching was excellent.

And how many times do you put yourself in the position where you can lose your last three games in a 12-game league season and still win the championship?

Since this was written before last night's district tournament game with Jackson Lumen Christi, I can only hope the season isn't over, especially since Rosentreter told me if Chelsea happens to meet Flint Beecher in the state finals I can sit on the bench. But, no matter what happened last night, it was a great season. Chelsea crowds grew rowdier by the game, and school basketball spirit may have been at an all-time peak. The Rosenmeter got a good workout. It'll be tuned and ready to go next year.

Sunday is the day all great sports fans have been eagerly anticipating. No, it has nothing to do with the NCAA basketball tournament. It's the day the Chelsea Coaches play the Detroit Lions in the Chelsea gym.

The word "coaches" is being used loosely. Robin Raymond, a FORMER coach, is scheduled to play. We can forgive this little slip, however. Without Raymond, Chelsea may never get a rebound. Even with him they may not get a rebound.

The smallest Lion is scheduled to be 5'10" Eddie Murray, the Detroit placekicker. He, like all the other Lions, was a good high school basketball player.

At the other end is 6'9", 290-pound Rich Strenger, the former Michigan player. This guy was an all-state basketball center in Wisconsin, back when he was still almost 6'9" but weighed just 200-pounds. I guess that just shows what a little, uh, weight training can do for a guy. Imagine the picks he'll be able to set. It'll be like running into a goal post.

In between Murray and Strenger is 6'2", 230-pound James Jones, the running back, 6'3" tight end Rob "The Cube" Rubick, 6'4", 210-pound quarterback Chuck Long, and 6'3" 280-pound guard Steve Baack.

Chelsea will probably feature a hot perimeter game, since they won't have any other choice. Wayne Welton, Jeff Dils, and John Dunn are all capable shooters. I assume Rosentreter can probably play a little basketball. Jim Ticknor may be the beefiest of the Bulldogs.

You should be warned that this is not designed to be a highly competitive basketball game. In fact, Chelsea is supposed to take the part the Generals play for the Globetrotters. Most of the time they'll try to play competent basketball. However, they're also supposed to know when to let the Lions put on their show. In other words, Ticknor isn't supposed to say "in your face" when Strenger wants to slam one home. My guess is that won't be a problem anyway.

In other words, this extravaganza might be called Chelsea Hoopomania I. There will be plenty of time for children to get autographs. Jeff Chadwick, the Lions' wide receiver, will mingle with the crowd since he just got his leg out of a cast.

This Lions team, which isn't officially sponsored by the Detroit Lions NFL team, plays most of their 20 games in towns like Chelsea. Rubick told me that there is only one school closer than Chelsea to Detroit on their schedule. He said some schools raise several thousand dollars. It's also good public relations for the players and their team. And that's why the Detroit Lions don't frown on these games too much, even though they'd hate to tell season ticket holders that Long won't be playing due to a basketball injury. Lord knows the Lions can't afford any serious injuries.

It ought to be a lot of fun. Proceeds go to the Chelsea Athletic Boosters.

Tell Them You Read It
In The Standard

"The recent tax changes are the most sweeping in history. This year put H&R Block on your side."

— Henry Block

H&R Block's trained tax preparers understand the new tax laws. We'll answer your questions and find you the biggest refund you're entitled to. This year get back everything you've got coming.

H&R BLOCK®
THE INCOME TAX PEOPLE

WHERE MORE AMERICANS FIND A BIGGER REFUND.

105 S. Main St. — Ph. 475-2752

Mondays, Fridays, 9-6; Saturdays, 9-5
APPOINTMENTS AVAILABLE

MasterCard, Visa, and Discover accepted at most area locations.



WRESTLER OF THE WEEK is sophomore Reno Nye, who competes at 112 pounds. This was Reno's first full season on the varsity team, although he got his first taste of varsity action as a freshman. Reno's brother, Rex, was also on the varsity team. Reno finished the season with a 7-8 record. He's currently taking part in the freestyle wrestling program, which will run through the summer. Reno, an honor roll student in the fall, likes math and science and plans to attend college. In the summers you can often catch him water skiing—he's good enough to ski barefoot. Reno is the son of Jim and Vicki Nye, 124 Grant St.

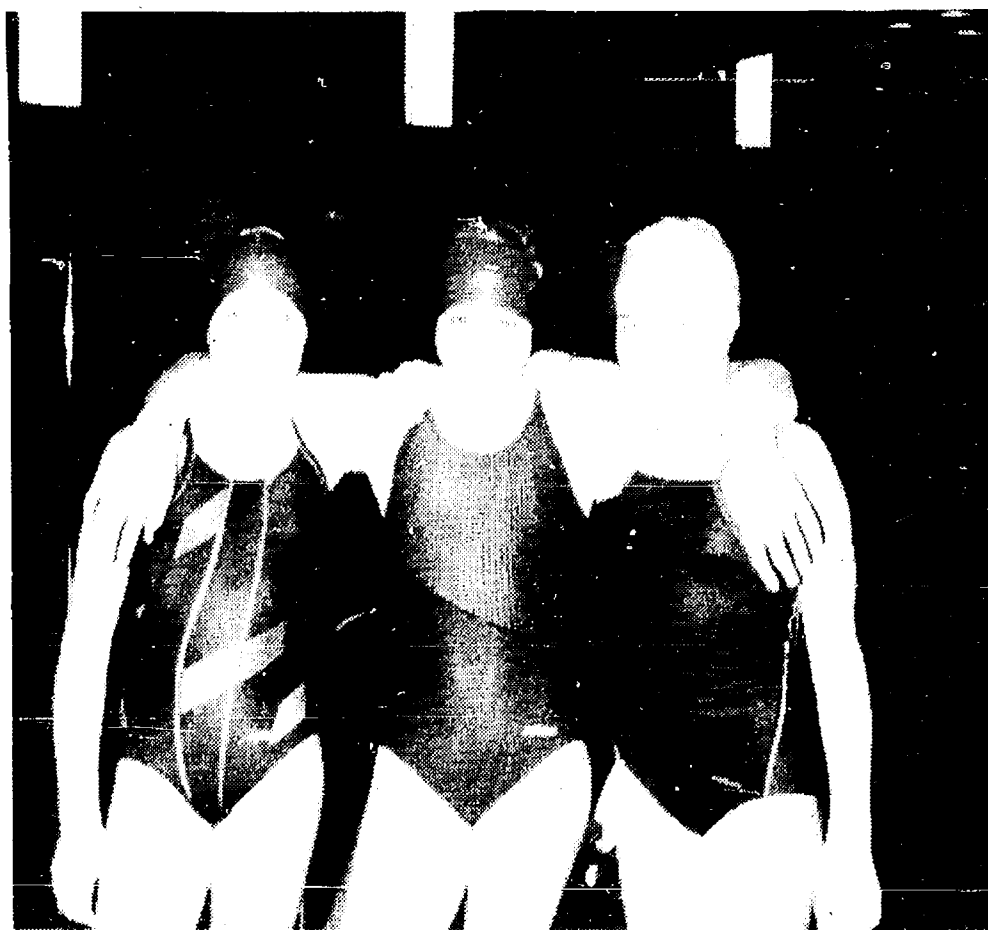

THIS TRIO made up the contingent of girls 11-12 from Chelsea who took part in the U.S. Swim Meet at Bloomfield Hills on Saturday, Feb. 28 and Sunday, March 1. From left are Melissa Thiel, Monica Hanson and Sandra Schmid.

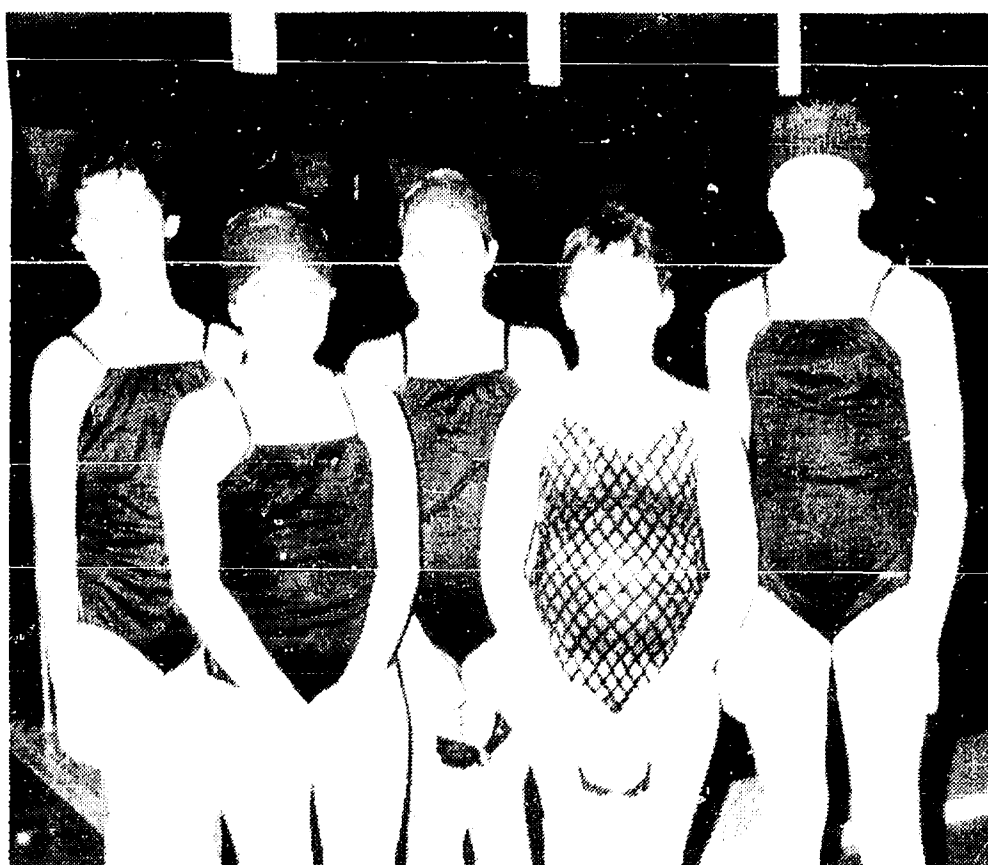

THESE NINE AND 10-YEAR-OLDS took part in the Birmingham-Bloomfield Atlantis B/C Division U.S. Swim Meet recently. From left are Betsy Schmunk, Carey Schiller, Emily Anderson, Christina Gibson and Erica Street. Schmunk, Schiller, Gibson and Street, in addition to swimming individual events, formed a 200-yard medley relay team.

Cribbage Tourney Draws 72 Players

Annual Chelsea Cribbage Tournament is underway, as 72 players from Jackson, Ann Arbor, Fowlerville, Stockbridge and Chelsea signed up for the event.

The tournament is going on for four Tuesday nights in March, with the finals on the 24th. Play is at the VFW Hall on N. Main St.

The top four place winners will take home trophies.

STANDINGS AS OF MARCH 2

	W	L	Pts.
1. Skip Schluppe.....	8	2	124
2. Bob Breuninger.....	8	2	123
3. Bob Woodward.....	8	2	85
4. Allen Schiller.....	7	3	49
5. Harriet Haight.....	6	4	30
6. Craig Sinclair.....	6	4	-8
7. Tina Dotts.....	6	4	-10
8. Duane Boyer.....	5	5	51
9. Jim Hoffmeyer.....	5	5	23
10. David Brennan.....	5	5	13
11. Thomas Haight.....	5	5	9
12. Rheta Collins.....	5	5	6
13. Carolyn Haapala.....	5	5	6
14. Peg Patchett.....	5	5	-39
15. Richard Dotts.....	4	6	-8
16. Hod Hall.....	4	6	-25
17. Fremont Boyer.....	4	6	-56
18. Walt Waselle.....	4	6	-82
19. Norm Allen.....	3	7	-37
20. Gini Boyer.....	3	7	-77
21. Boyd Braun.....	3	7	-100
22. Darlene Flint.....	3	7	-100

Please Notify Us of
Any Change in Address

Frosh Cagers End Winners By Whipping Hornets, 69-63

Bulldog freshman basketball team won its final game of the season on Monday, March 2, over the Saline Hornets in Saline, 69-63.

The Dogs had to rebound from a 22-13 first-quarter deficit. By early in the second quarter they were in a 19-point hole.

"We just did not play team ball and execute our press breaker," said Chelsea coach Dave Quilter.

"We committed over 20 turnovers in the first half because of poor passing and no movement. We finally started to turn things around in the second quarter with good passing and pushing the ball down the court after we broke their press. We got easy lay-ups and high percentage shots."

Chelsea shot 11-14 from the floor in the first half.

The Dogs took a one-point lead by the end of the third period, 48-47, by out-scoring the Hornets 16-11.

"Our patience and continued good play and good execution were the keys," Quilter said.

Chelsea shot 67 percent from the field (26-39) and 63 percent from the free throw line (17-27).

"We also switched to a zone defense, forcing Saline to shoot from

the outside, and that made a difference."

Twenty-one fourth quarter points, including 10 by Chad Starkey and five each by Kyle Plank and Sinisa Janicevic, put the game away.

Starkey finished with 18 points to pace a balanced scoring attack. Mark Chasteen had 14, Plank, 13, Janicevic, 11, Chris Wilson, eight, Brian Burg and Brandon Murrell, two each, and Steve Emmert, one.

"It felt like a home game, with all the enthusiastic cheering from the Chelsea fans," Quilter said.

"We've had good support throughout the season."

Florida has become a haven for unwelcome wildlife from other countries, according to National Wildlife magazine. These "exotic" species include rhesus monkeys descended from the stars of early Tarzan movies filmed in the state. Many exotic parrots and parakeets dine on the state's citrus and other crops. Among the most bizarre species is a giant South American marine toad that secretes a strong poison and likes to lay its eggs in swimming pools.



THIS MERRY GROUP of 11 and 12-year-olds turned in a good performance at the B/C Division U.S. Swim Meet in Bloomfield Hills on Saturday, Feb. 28 and Sunday, March 1. The boys swam a variety of events. In the front row, from left, are Stephen Brock, Casey Schiller and Joe Cesarz. In the back row, from left, are Dana Schmunk, Matt Montange and Chris Gibson.



SWIMMERS 8-10 YEARS OLD took part in the B/C Division U.S. Swim Meet in Bloomfield Hills two week-end's ago. From left are Paul Monte and David Brock, who participated in the 9-10 age group, and Steven Thiel, who was in the 7-8 age bracket.

UNADILLA STORE AND DELI

Sun.-Thurs.
Open 9:00-10:00

Fri. & Sat.
Open 9:00-10:00

**OLDEST STORE IN LIVINGSTON COUNTY
IN OF DOWNTOWN UNADILLA**

OPEN ALL YEAR - 7 DAYS **498-2400**

WE HAVE GROCERIES - BEER - WINE - LIQUOR - ICE CREAM -
WOOD - FISHING NEEDS - GAS - OIL - A LITTLE OF EVERYTHING

**Support your local farmer,
buy our REAL ice cream
& dairy products.**



DELI IS OPEN

RENIE'S HERE - HOME-MADE PIZZAS

**ALWAYS-BIG SUBS, BREAD STICKS, PIZZA SLICES
SMALL STUFFED PIZZAS**

DELI HOURS ARE FRI., SAT., & SUN. FROM 5 P.M. TILL CLOSING
REGULAR, CHOCOLATE, SALAD & VEGETARIAN PIZZAS

OUR ICE CREAM PARLOR IS OPEN

REAL ICE CREAM - NEW HOME-MADE WAFFLE CONES
HOT FUDGE SUNDAES (you can eat dish and all)

**16 FLAVORS OF ICE CREAM
& PENNY CANDY**

BETTY LYTTLE, Owner



Church Services

Assembly of God—

FIRST ASSEMBLY OF GOD
The Rev. Phil Farnsworth, Pastor
Every Sunday—
8:45 a.m.—Sunday school.
11:00 a.m.—Worship service and Sunday school nursery for pre-schoolers.
6:00 p.m.—Evening worship.
Every Wednesday—
7:00 p.m.—Christ's Ambassadors. Bible study and prayer.

Baptist—

GREGORY BAPTIST
The Rev. W. Truman Cochran, Pastor
Every Sunday—
9:45 a.m.—Sunday school.
11:00 a.m.—Morning worship.
8:00 p.m.—Young people.
7:00 p.m.—Evening worship.
Every Wednesday—
7:00 p.m.—Youth group.

Fellowship Baptist

The Rev. Larry Mattis,
The Rev. Roy Harbison, pastors.
662-7036
Every Sunday—
3:00 p.m.—Worship service at the Rebekah Hall.

Catholic—

ST. MARY
The Rev. Fr. David Philip Dupuis, Pastor
Every Sunday—
8:00 a.m.—Mass.
10:00 a.m.—Mass.
12 noon—Mass.
Every Saturday—
12:00 noon-1:00 p.m.—Confessions.
6:00 p.m.—Mass.

Christian Scientist—

FIRST CHURCH OF CHRIST SCIENTIST
1883 Washtenaw Ave., Ann Arbor
Every Sunday—
10:30 a.m.—Sunday school, morning service.

Church of Christ—

CHURCH OF CHRIST
13651 Old US-12, East
A. Dean Gittings, Jr., Minister
Every Sunday—
9:30 a.m.—Bible classes, all ages.
10:30 a.m.—Worship service. Nursery available.
6:00 p.m.—Worship service. Nursery available.
Every Wednesday—
7:00 p.m.—Bible classes, all ages.
First and Third Sunday of every month—
7:00 p.m.—Ladies class.

Episcopal—

ST. BARNABAS
20500 Old US-12
(Directly across from the Fairgrounds)
The Rev. Fr. J. Beaumont, O.S.P.
475-2003 or 475-9370
Every Sunday—
Youth Inquirers class.
9:00 a.m.—Acolytes.
10:00 a.m.—Choir.
10:30 a.m.—Worship service.
10:00 a.m.—Eucharist (Holy Communion), first, third and fifth Sundays.
10:00 a.m.—Morning Prayer, second and fourth Sundays (Holy Communion available immediately following service).
10:30 a.m.—Church school, K-12.
11:00 a.m.—Family coffee hour.
11:00 a.m.—First Sunday of the month, pot-luck dinner.
Nursery available for all services.

Free Methodist—

CHELSEA FREE METHODIST
7665 Werkner Rd.
Mearl Bradley, Pastor
Wednesday, March 11—
9:30-11:00 a.m.—Ladies Bible study.
7:00 p.m.—Mid-week service.
Thursday, March 12—
7:00 p.m.—Committee meet.
8:30 p.m.—Official Board meets.
Saturday, March 14—
7:30 a.m.—Men's prayer breakfast at Chelsea Hospital.
9 a.m.-4 p.m.—C.E. Seminar at Spring Arbor.
8:00 p.m.—Bible quiz competition.
8:15 p.m.—Adult Bible study.
Sunday, March 15—
9:45 a.m.—Sunday school.
11:00 a.m.—Morning worship. Evangelist Gerhard Du Toit sharing.
6:00 p.m.—Evening worship. Evangelist Gerhard Du Toit sharing.
Monday, March 16—
7:30-9:00 p.m.—Working ladies Bible study.
Tuesday, March 17—
9:30-11:00 a.m.—Ladies Bible study.
7:30 p.m.—Growth Group No. 2.
7:45 p.m.—Growth Group No. 1.
Wednesday, March 18—
9:30-11:00 a.m.—Ladies Bible study.
7:00 p.m.—Mid-week service.

Lutheran—

OUR SAVIOR LUTHERAN
1516 S. Main, Chelsea
The Rev. Franklin H. Giebel, Pastor
Wednesday, March 11—
9:30 a.m.—Board of Evangelism.
7:30 p.m.—Lenten service.
Thursday, March 12—
10:00 a.m.—Mothers' Bible study. Nursery available.
1:00 p.m.—Adult Bible study.
Sunday, March 15—
9:00 a.m.—Bible classes, ages three thru adult.
Nursery available.
10:30 a.m.—Worship with Communion.
Monday, March 16—
7:30 p.m.—Inquirers class.
Wednesday, March 18—
7:30 p.m.—Lenten service.

FAITH EVANGELICAL LUTHERAN

The Rev. Mark Porinsky, Pastor
Wednesday, March 11—
7:30 p.m.—Lent II worship. Theme, "Why Was Jesus in the Upper Room?"
Coffee by elementary school.
Thursday, March 12—
7:00 p.m.—HVLHS Board of Regents.
Saturday, March 14—
6:00 p.m.—Winter Festival.
Sunday, March 15—
9:00 a.m.—Sunday school for adults and children.
10:00 a.m.—Worship with Lord's Supper. Stewardship sermon, "What we owe each other as Christians."
Monday, March 16—
7:30 p.m.—Ladies Aid at church. Patchwork Quilt Show.
Tuesday, March 17—
6:45 p.m.—Confirmation.
Wednesday, March 18—
7:30 p.m.—Lent III worship. Theme, "Jesus in Gethsemane—Why the Hesitation?"
Coffee by Ladies Aid.

ST. JACOB EVANGELICAL LUTHERAN

12501 Rietveld Rd., Grass Lake
The Rev. Andrew Bloom, Pastor
Every Sunday—
9:00 a.m.—Sunday school.
10:10 a.m.—Divine services.

ST. THOMAS LUTHERAN

Ellsworth and Haab Rds.
The Rev. John Riske, Pastor
Wednesday, March 11—
8:00 p.m.—Lenten worship service. St. John's at Bridgewater.
Thursday, March 12—
8:00 p.m.—Sunday school teacher's meeting.
Sunday, March 15—
9:15 a.m.—Coffee and donuts.
9:30 a.m.—Sunday school and Bible class.
10:45 a.m.—Worship with Holy Communion.
Tuesday, March 17—
7:00 p.m.—Catechism.
8:00 p.m.—Board of Elders.
Wednesday, March 18—
6:00 p.m.—Lenten worship service.

TRINITY LUTHERAN

5758 M-56, three miles east of Gregory
William J. Trosten, pastor
Every Sunday—
8:00 a.m.—Worship service.
9:30 a.m.—Sunday and Bible school.
10:45 a.m.—Worship service.

ZION LUTHERAN

Corner of Fletcher and Waters Rd.
The Rev. John R. Morris, Pastor
Wednesday, March 11—
7:30 p.m.—Lenten devotional.
8:30 p.m.—Church Council.
Thursday, March 12—
7:00 p.m.—8th grade YI.
Friday, March 13—
5:00 p.m.—Jeymaker retreat begins. Retreat ends at 10:00 a.m., Saturday, March 14.
Sunday, March 15—Second Sunday in Lent.
9:00 a.m.—Study in Sunday school.
10:15 a.m.—Worship.
Special congregational meeting after worship (Missions).
Monday, March 16—
Bloodmobile in Manchester.
Tuesday, March 17—St. Patrick's Day.
8:30 a.m.—Chelsea Ministers here.
10:00 a.m.—Activity, sewing day.
4:00 p.m.—Choir.
7:15 p.m.—Senior Choir.
Wednesday, March 18—
7:30 p.m.—Lenten devotional.

Methodist

SALEM GROVE UNITED METHODIST
3320 Notten Rd.
Donald Woolum, Pastor
Every Sunday—
9:30 a.m.—Morning worship.
11:00 a.m.—Church school.
First United Methodist
Parks and Territorial Rds.
The Rev. Larry Nichols and
The Rev. David Goldsmith, Pastors
Every Sunday—
10:00 a.m.—Sunday school.
11:15 a.m.—Worship service.
First United Methodist
128 Park St.
The Rev. Dr. Jerry Parker, Pastor
Wednesday, March 11—
3:30 p.m.—Glory Choir.
3:30 p.m.—Praise Choir.
6:00 p.m.—Carolers.
6:30 p.m.—Rainbow Ringers.
7:15 p.m.—Tintinnabulators.
8:05 p.m.—Chancel Choir.
Sunday, March 15—
8:15 a.m.—Crib Nursery opens.
8:30 a.m.—Worship service.
8:30 a.m.—Enrichment time for all pre-schoolers.
9:00 a.m.—Kindergarten, first, and second graders leave worship service for enrichment time upstairs in the Education Building.
12:00 noon—Fellowship time.
12:05 p.m.—Crib Nursery closes.
Wednesday, March 11—
3:30 p.m.—Glory Choir.
3:30 p.m.—Praise Choir.
6:00 p.m.—Carolers.
6:30 p.m.—Rainbow Ringers.
7:15 p.m.—Tintinnabulators.
8:05 p.m.—Chancel Choir.

WATERLOO VILLAGE UNITED METHODIST

8118 Washington St.
The Rev. Larry Nichols and
The Rev. David Goldsmith, Pastors
Every Sunday—
10:00 a.m.—Sunday school.
11:15 a.m.—Worship service.

METHODIST HOME CHAPEL

Every Sunday—
8:45 a.m.—Worship service.

NORTH LAKE UNITED METHODIST CHURCH

1411 N. Territorial Rd.
The Rev. Sondra Willabee, Pastor
Every Sunday—
10:00 a.m.—Worship service.
11:00 a.m.—Fellowship hour, Sunday school.

SHARON UNITED METHODIST

Corner Pleasant Lake Rd. and M-52
The Rev. Evans Bentley, Pastor
Every Sunday—
10:00 a.m.—Sunday school.
11:00 a.m.—Worship service.

Mormon—

CHURCH OF JESUS CHRIST OF LATTER-DAY SAINTS
1330 Freer Rd.
Wayne L. Winzenz, president
Every Sunday—
9:30 a.m.—Sacrament.
10:50 a.m.—Sunday school.
11:40 a.m.—Priesthood.

Non-Denominational—

CHELSEA CHRISTIAN FELLOWSHIP
337 Wilkins St.
Erik Hansen, Pastor
Every Sunday—
10:00 a.m.—Learning from God's word.
10:55 a.m.—Morning worship, prayer, service, and Junior church.
6:00 p.m.—Bible instruction and fellowship.
Every Monday—
7:00 p.m.—Faith, hope and love, (women's ministry). Location to be announced.
Every Second Tuesday—
7:00 p.m.—Royal Ranger Christian Scouting.
Every Wednesday—
7:00 p.m.—Bible study and prayer for special needs.

CHELSEA CHRISTIAN MEN'S FELLOWSHIP PRAYER BREAKFAST

Chelsea Hospital Cafeteria
Second Saturday Each Month—
8:00 a.m.—Breakfast.
8:30-10:00 a.m.—Program.

CHELSEA FULL GOSPEL

11452 Jackson Rd.
The Rev. Chuck Clements and
Richard Zimmer, pastors
Every Sunday—
10:00 a.m.—Sunday school.
11:00 a.m.—Morning worship.
6:30 p.m.—Evening worship.
Every Wednesday—
7:00 p.m.—Mid-week prayer and Bible study.

CHELSEA HOSPITAL MINISTRY

Every Sunday—
10:00 a.m.—Morning service, Chelsea Community Hospital Cafeteria.

COVENANT

50 N. Freer Rd.
The Rev. Ron Smeenge, Interim Pastor
Every Sunday—
9:30 a.m.—Church school.
10:30 a.m.—Worship service. Communion first Sunday of each month.
Every Wednesday—
7:00 p.m.—Bible study at parsonage.

IMMANUEL BIBLE

145 E. Summit St.
Ron Clark, Pastor
Every Sunday—
9:45 a.m.—Sunday school, nursery provided.
11:00 a.m.—Morning worship, nursery provided.
6:00 p.m.—Evening worship.
Every Wednesday—
7:00 p.m.—Family hour, prayer meeting and Bible study.

MT. HOPE BIBLE

1284 Trist Rd., Grass Lake
The Rev. Ken Bilsborough, Pastor
Every Sunday—
10:00 a.m.—Sunday school.
11:00 a.m.—Morning worship.
6:00 p.m.—Evening service.
Every Wednesday—
7:00 p.m.—Bible study.

NORTH SHARON BIBLE

Sylvan and Washburne Rds.
The Rev. Timothy E. Booth, Pastor
Every Sunday—
10:00 a.m.—Sunday school.
11:00 a.m.—Worship service.
6:00 p.m.—Senior High Youth meeting. Youth choir.
7:00 p.m.—Evening worship service; nursery available. All services interpreted for the deaf.
Every Wednesday—
7:00 p.m.—Bible study and prayer meeting; nursery available. Bus transportation available: 428-7222.

Presbyterian—

FIRST UNITED PRESBYTERIAN
Unadilla
John Marvin, Pastor
Every Sunday—
11:00 a.m.—Worship service.

United Church of Christ—

BETHEL EVANGELICAL AND REFORMED
Freedom Township
The Rev. Roman A. Reineck, Pastor
Every Sunday—
10:00 a.m.—Worship service.

CONGREGATIONAL

121 East Middle Street
The Rev. John Gibbon, Pastor
Wednesday, March 11—
7:30 p.m.—Mid-week Lenten Service.
8:00 p.m.—Board of Trustees.
Thursday, March 12—
1:00 p.m.—Women's Fellowship.
7:00 p.m.—Choir rehearsal.
Sunday, March 15—
10:30 a.m.—Nursery for pre-school.
10:30 a.m.—Sunday school.
10:30 a.m.—Worship service.
11:30 a.m.—Coffee and fellowship gathering.
12:00 noon—Confirmation class.



GERHARD DU TOIT

Evangelist du Toit Will Speak at Free Methodist Church

Evangelist Gerhard du Toit will be speaking in both the 11 a.m. and 6 p.m. services of the Chelsea Free Methodist church, 7665 Werkner Rd., on Sunday, March 15. A nursery will be available for both services and everyone is welcome. For further information, please call 475-1391.

Mr. du Toit has had extensive evangelistic experience in Southern Africa. For the last five years he has been engaged in convention and evangelistic ministry in the British Isles and South Africa. He has wide acceptance and is a coveted speaker in church-based conventions and crusades, and also on the interdenominational scene. He is a powerful speaker with an authoritative biblical message and has been the means of bringing blessings to many people.

Mr. du Toit is originally from South Africa and is currently involved in Evangelistic "Deeper Life" Conference and Convention Ministry with the Faith Mission in Great Britain.

ST. JOHN'S
Rogers Corners, Waters and Fletcher Rds.
The Rev. Theodore Wimmeler, Pastor
Every Sunday—
10:30 a.m.—Worship service, Sunday school.

ST. JOHN'S EVANGELICAL AND REFORMED
Francisco
The Rev. Paul McKenna, Pastor
Every Sunday—
10:30 a.m.—Sunday school and worship service.
First Sunday of every month—
Communion.

ST. PAUL
The Rev. Erwin R. Koch, Pastor
Wednesday, March 11—
10:00 a.m.—Lenten discussion group at church.
6:30 p.m.—Chapel Choir.
7:15 p.m.—Youth Choir.
7:30 p.m.—Chancel Choir.
Thursday, March 12—
7:30 p.m.—Church school teachers meeting.
Friday, March 13—
Women's Retreat at Wesley Woods Camp thru Saturday, March 14.
Sunday, March 15—
9:00 a.m.—Church school, lower junior through adult classes. Nursery provided.
10:30 a.m.—Church school, three-year-old through primary classes. Nursery provided.
10:30 a.m.—Morning worship service.
6:30-8:30 p.m.—Lenten discussion groups in homes of church members.
Monday, March 16—
April Courier articles are due today.
Tuesday, March 17—
7:30 p.m.—Church Council.

Baton Boosters Will Sponsor State Contest

Chelsea Baton Boosters Club is sponsoring the 1987 "Miss Majorette of Michigan" contest on May 9 at Chelsea High school. The last time Chelsea played host to this most important contest in the state was in 1984.

A spaghetti dinner will be provided this year from 5 until 7 p.m. at which time the awards ceremony will begin in the auditorium. The public is invited to attend the contest, the dinner, and the awards ceremony.

All profits from the contest will be applied toward purchasing 15 new uniforms for the corps and for sending twirlers who have qualified in the state championships to the nationals at Notre Dame AYOP in July.



GUEST SPEAKER: The Rev. Marvin McCallum will be returning to Chelsea Sunday, March 15 to share a Lenten program with his former parishioners, at 6 p.m. The Rev. McCallum was minister at the First United Methodist church from 1975-1983. His topic will be "The Authentic Church."

SPECIALS

Sale Prices Effective March 1-31, 1987



ALL PEPSI PRODUCTS

8 1/2-liter bottles \$1.99 plus deposit

GRADE A EXTRA LARGE EGGS doz. 69¢

RUFFLES POTATO CHIPS

Reg. \$1.39 Sale 99¢ SAVE 40¢

CHELSEA 76 GAS & CONVENIENCE STORE

501 S. Main Chelsea

WE WORK SATURDAYS ...FOR YOU

You work hard for your money all week long. So it's only fair that we work for your money on Saturdays. The Great Lakes Federal Savings drive-through windows at the locations shown below are open every Saturday for your convenience.

If your banker isn't working as hard for your money as you are, it's time you banked with Great Lakes Federal. We're working overtime for you.



GREAT LAKES FEDERAL SAVINGS

Your Partner in Life.

These locations open Saturdays, 9 a.m. to noon:

1135 S. Main, Chelsea, 475-1341
4011 Liberty St., Ann Arbor, 769-8300
2400 Huron Pkwy., Ann Arbor, 973-7911
2701 Plymouth Rd., Ann Arbor, 769-7618
125 Broadwood Circle, Ann Arbor, 769-7616
1900 Piquette Blvd., Ann Arbor, 769-8386
6081 Main St., Dexter, 426-3913
*Locations with 24-hour teller service.

I asked Jesus, "Lord, how much do you love me?"

Jesus replied: "This much."
Then He spread His arms
on the cross, and died for me.

Forget Me Not,
A Rose For Mary
—Millie Warner

MARY K. BARKLEY, D.D.S.

is happy to announce the opening of her

Practice Limited to Orthodontics

at 1200 South Main Street, Chelsea

(formerly the practice of Dr. Dick J. Dijkman)

Dr. Barkley is a graduate of the University of Michigan Dental School and the University of Detroit Dental School graduate program in Orthodontics.

Adults and children are welcome as patients. There is no charge for the initial consultation visit. The office is open on Mondays and Tuesdays.

Call 475-9143 for an appointment.

PAGE
DEADLINE:
NOON,
SATURDAY
Phone
475-1371

PUT IT IN THE WANT ADS FOR RESULTS

Just
Phone
475-1371

Automotive 1

Grohs Chevy
"Ride With A Winner!"
7120 Dexter-Ann Arbor Rd.
426-4677
**6 Month/6,000 Mile
Power Train Coverage
Standard on
ALL Used Vehicles***

\$500 to \$1,000 Rebate!
On all new '87 Chevy Cavaliers,
Celebritys, 4-cyl, Camaros, 5-10's
and full-size pick-ups.

USED VEHICLES
'85 PONTIAC Grand Am
'85 Monte Carlo
'82 Trans Am
'82 Z28, loaded
'80 MUSTANG
'84 FORD Van Conversion
'80 EL CAMINO
'84 CAPRICE CLASSIC
'83 CELEBRITY
*1977 Models and newer with
100,000 miles or less.
Open Daily till 6 p.m.
Mon. & Wed. till 8 p.m.
Open Sat., 9 to 1
x41ff

Cash or Consign

Let us pay top dollar for your quality
used car/truck. Cash, check, payoffs
arranged.

—or—
Let us sell your car/truck on consigna-
ment. Two contracts available, flat
fee or straight percentage.

CALL FOR DETAILS
Palmer Motor Sales
An Exclusive Agent for
National Autofinders
475-1800 Chelsea 475-3650
45ff

'75 HEAVY DUTY GMC pick-up;
overload springs, 350-4-barrel
engine, for heavy loads over short
distances. Excellent for wood hauler
or at a cabin. \$375. Ph. 475-7412. x41
'82 FORD F-100 PICK-UP 6-cylinder,
3-speed with overdrive, power
brakes, 62,000 miles, \$3,500. Ph.
475-2786 after 5 p.m. x41
'79 DODGE CHALLENGER — Some
rust, \$500. 475-8173. x41

**PALMER
FORD-MERCURY**
1986 TAURUS LX 4-DR.
List Price.....\$14,488.00
Discount.....-1,604.00
Selling Price.....\$12,884.98*
In Chelsea Since 4-15-1912
1-800-445-5718 Toll-Free
or
1-313-475-1301
*Plus Taxes & Plate 41

'76 FORD Flatbed Truck for sale
Ph. 426-5500. 71f

**PALMER
FORD-MERCURY**
1986 FORD TEMPO 4-DR.
Sticker.....\$10,391
Ford Discount.....-133
List.....\$10,258
Palmer Discount.....-732
Selling Price.....\$9,526*
1-800-445-5718 Toll-Free
1-313-475-1301
In Chelsea Since 4/15/1912
*Plus Taxes & Plate 41

Automotive 1

**PALMER
FORD-MERCURY**
1986 MUSTANG LX
Sticker.....\$9,756
Ford Discount.....-736
List.....\$9,020
Palmer Discount.....-693
Selling Price.....\$8,327*
1-800-445-5718 Toll-Free
1-313-475-1301
In Chelsea Since 4/15/1912
*Plus Taxes & Plate 41

'79 FORD FAIRMONT WAGON — No
rust, runs excellent, good tires,
\$1,800 or best offer. Ph. 475-7068.
x41

**PALMER
FORD-MERCURY**
1986 SABLE 65 4-DR.
Sticker.....\$15,099
Mercury Discount.....-350
List.....\$14,749
Palmer Discount.....-1,586
Selling Price.....\$13,163*
In Chelsea Since 4/15/1912
1-800-445-5718 Toll-Free
1-313-475-1301
In Chelsea Since 4/15/1912
*Plus Taxes & Plate 41

**PALMER
FORD-MERCURY**
1986 CONVERSION VAN
UNIVERSAL LEXINGTON
List Price.....\$22,085
Palmer Discount.....-3,000
Selling Price.....\$19,085*
THIS IS A BEAUTIFUL VAN
Michigan's Oldest Ford Store
In Chelsea Since 4/15/1912
1-800-445-5718 Toll-Free
1-313-475-1301
*Plus Taxes & Plate 41

**PALMER
FORD-MERCURY**
1986 F150 PICK-UP
List Price.....\$11,627
Discount.....-1,427
Selling Price.....\$10,200*
302 EFI & Auto O.D. Trans.
Michigan's Oldest Ford Store
In Chelsea Since 4-15-1912
1-800-445-5718 Toll-Free
1-313-475-1301
*Plus Taxes & Plate 41

BODY SHOP
COMPLETE FULL TIME
Estimates Available
PALMER FORD
222 S. Main 475-1301 171f

**PALMER
FORD-MERCURY**
1986 LYNX XR3
List Price.....\$9,386
Discount.....-742
Selling Price.....\$8,644*
1-800-445-5718 Toll-Free
1-313-475-1301
In Chelsea Since 4-15-1912
*Plus Taxes & Plate 41

Automotive 1

'77 FORD MUSTANG II — Great
condition, has 89,000 miles, needs
engine. Brand new tires. Fair condi-
tion. \$300 or best offer. Call after 5
p.m. 426-8098, ask for Julie. x42-2

Motorcycles 1a
'82 YAMAHA 650 — Heritage Special,
low miles, must see, \$850.
475-8661 days, 475-9068 after 6 p.m.,
ask for Jim. x41
Farm & Garden 2
**USED EQUIPMENT
SALE**
Tractors & Mowers
SIMPLICITY No. 7016, 16 h.p.
hydrostat, 48" mower.....\$2,495
SIMPLICITY No. 3416, 16 h.p.
hydrostat, 48" mower.....\$1,995
WHEEL HORSE, 7 h.p. 32" mower \$450
BOLENS 8 h.p., blade & chains,
36" mower.....\$595
SIMPLICITY 5 h.p. rider
24" mower.....\$350
SIMPLICITY No. 7114 (demo) 14 h.p.
hydrostatic, elec. lift,
48" mower.....\$3,644

Chain Saws & Misc.
PIONEER No. 41, 20" bar.....\$275
MCCULLOCH No. 10-10, 20" bar.....\$125
CRAFTSMAN 16" bar.....\$95
HOMELITE XL12/with case.....\$65
MackSISC Mulcher/Shredder,
7 h.p.....\$495

**Village Lawn
& Garden Center**
120 S. Main, Chelsea 475-3313
x41
16 H.P. BOLENS TRACTOR with attach-
ments, \$2,500. Ph. (313) 231-1385.
x41
HAY — 1st cutting 85¢ per bale.
475-7059. x41-2
Recreation Equip. 3
'83 TERRY TRAVEL TRAILER, 18-ft. —
Kitchen, bath, sleeps 5. Like new.
\$5,200. 428-8010. x41-2
For Sale 4

All Insurance Needs
Call 665-3037
N. H. Miles, Alistate
41

Get acquainted with
MASON SHOES
See Steve Toth to find out how to
save \$3-\$8 on some styles until
March 28, 2100 McKernan (South of
I-94, off M-52) x41
ALFALEA HAY for sale — Also
firewood. Ph. 475-8446. x42-2
SNAPPER RIDING LAWNMOWER, 8
h.p., 30" cut, \$950. Coleco swim-
ming pool, 12' round, 36" deep, with
filter and ladder. Used one season.
\$100. Call 475-8727. x41

**Winter Clothing
Sale**
FAITH IN ACTION
On Chelsea Community Hosp. Grounds
**DOLLAR PER BAG
WINTER CLOTHING
SALE**
Tuesday through Thursday
MARCH 10-11-12
9:30 a.m. to 3 p.m.
All winter clothes to be sold in order
to make room for spring stock.
Most clothing is in excellent condi-
tion. x41-2
SEASONED FIREWOOD — Call
475-7998 after 7 p.m. x41-2
FOR SALE — Dryer, electric, like
new, electric lawn mower and
grasscatcher, wash tub with fixtures,
15" tires with rims. Call 475-1830.
x41-2
SEWN FOR YOU — By Fransue.
Your style, your color, specializing
in formal attire. Call (313) 475-8173,
1-(517) 522-5252. x43-4
OAK FIREWOOD — Green, split,
delivered, \$35 face cord. (517)
531-4662. x42-4

FIREWOOD
Mixed Hardwood & Seasoned
cut & split
16" to 18" wood
\$40 picked up or
will deliver
Klink Excavating
475-7631
PHOTO TYPE processor and dryer.
Compugraphic made Compukwik
for s type photo made \$500. Also,
compugraphic's Permakwik pro-
cessor and dryer for RC papers,
\$1,500. Call The Standard, 475-1371
for appl. to see. x27ff
SAW — Hammond Gilder, precision-
built, 220 volt, 3-phase motor. Also,
radial arm router, 220 volt, 3-phase
motor. Make an offer. May be seen
at 300 N. Main St., Chelsea, 9-5
week-days. x17ff

**COIN OPERATED
PINBALL & VIDEO
GAMES**
FOR HOME USE.
Call
662-1771
x18ff
WEDDING STATIONERY — Prospec-
tive brides are invited to see our
complete line of invitations and wed-
ding accessories. The Chelsea
Standard, 300 N. Main. Ph. 475-1371.
8ff

For Sale 4

**There's some
Hot Deals in Hell**
Saturday, March 14
and
Sunday, March 15
10 a.m. - 6 p.m.
at the
**HELL CREEK RANCH
BARN SALE**
Corner Patterson Lake and
Cedar Lake Roads
Antiques, chairs, dressers, steamer
trunk, tools, wood-burning stoves,
wall hanger and MUCH - MUCH
MORE - COME
x41
Auction 4a

Farm Auction
Due to the death of my husband a
public auction will be held located
1 1/2 miles north of Waterloo on
Waterloo-Munith Rd., or 6 1/2 miles
north of I-94 on Clear Lake Rd. exit to
Waterloo, north 1 1/2 miles
Saturday, March 14
10:30 a.m.
PRICE BROTHERS, AUCTIONEERS
Phone Stockbridge, 517-851-8042
FARM MACHINERY — PICK-UP — CORN
International 560 gas tractor NF, TA,
250 hrs. since major overhaul. Inter-
national Super MTA gas tractor good
rubber, International H tractor, 1941
Allis-Chalmers model B tractor with
mounted plow, New Holland No. 268
hay baler, New Holland No. 469
haybine, 9 ft. Case 600 SP combine
with cab and 10 ft. grain table. Case
10-ft. wheel disc. John Deere 494A
corn planter, 4 row. 2 New Idea
single row corn pickers. New Idea
4-bar hay rake on rubber. New Idea
36-ft. elevator. John Deere No. 15
green chopper. John Deere No. 290
corn planter, 4 rubber tired wagons
and flat racks. John Deere manure
spreader, PTO. McCurdy 40-ft.
elevator, PTO. Gravity mower. John
Deere No. 5 tractor mower, John
Deere 2x16 plow, 3-pt. hitch, Hy-Co
rotary chopper, 3-pt. hitch. Brillion
10-ft. cutlifter. John Deere 3x14
trailer plow. Ferguson cultivator,
3-pt. hitch. Rubber tired wagon with
steel flat rack. John Deere 2x16
trailer plow, 8-ft. field cultivator, on
rubber. 3-section harrow. Front
mount buzz saw. 2 plow size plow
packer. Overhead gas tank. Small air
compressor. Wood corn crib on skids.
Case riding lawn mower. 2 power
lawn mowers. Wood fence posts,
show fence. 3 hydraulic cylinders.
Quantity forks, shovels, hand tools,
etc. 800 crates of good ear corn. 1986
Chevrolet 1/2-ton pickup, V-6 engine,
auto, p.s., p.b., 24,600 miles, sharp,
like new. x37ff

TERMS: Cash not responsible for ac-
cidents day of sale or items after
sold. Lunch on grounds.
Mrs. Fred Klink, Sr.
OWNER 41
Garage Sales 4b
MOVING SALE — Antiques, furniture
(including cat). Everything goes!
475-3512, leave message. x41
Antiques 4c
WANTED — Small furniture, quilts
old toys, hooked rugs, baskets,
cracks, books, pictures, linens,
jewelry. Anything old. Jean Lewis,
475-1172. x8-25
Real Estate 5
Put No. 1 To Work For You
RUSS ARMSTRONG
CENTURY 21
American Heritage
Your Local Century 21 Agent
RESIDENTIAL — COMMERCIAL
AGRICULTURAL — RECREATIONAL
475-9533/973-2950
FREE MARKET ANALYSIS
LISTING/SALES
Call About My Competitive Rates 37ff

**Affordable
CHELSEA SCHOOLS**
4-BEDROOM remodeled older home.
Waterloo Village. Low 50's.
2-3 BEDROOM tri-level just outside
Chelsea on 1.5 acres. 80's.
TEN ACRES splittable 87, blacktop,
1.5 miles from town, natural gas on
site.
25-ACRE HORSE FARM, adjoins
above, splittable. Excellent house
and barns.
13 SECLUDED ACRES for bermed or
solar home, Pierce Rd. exit area.
Century 21 Marketplace
CONTACT HANK
769-0062
41

FOR SALE BY OWNER
Waterloo Area, 3 bedrooms, bath
and one half. Modular on 2.36 acres.
Pole barn 32'x56' with insulated and
heated workshop. \$54,000, seller
motivated. Call (517) 522-8873 after
4:30 p.m. x43-4

Thornton^{INC.}
REALTOR®
LAKE-LOCALE CUSTOM — Attractive 2-story Country radiating comfy
charm. On a full acre. Central air, vaulted ceilings, formal dining room,
family room with wet bar, extra-large closets, 4 BR/2 baths. North Lake
Farms. *\$99,900*
QUALITY PROPERTY — Country home offering brick facade. Newly
decorated, on a full acre. Fireside cheer, wood paneling, foyer, 3 BR/1
full and 1 half baths. Plus *Pantry. North Lake area. *\$98,000.*
COUNTRY CUSTOM — Raised ranch on a full acre. Cozy hearth, cen-
tral air, finished basement, 5 BR/2 baths, with deck, 2-car garage,
family room. North Lake area. \$98,500.
FARMETTE with 10.9 acres, outbuildings, paved road, gas heat.
Chelsea schools, with terms available. \$90,000.
AFFORDABLE LAKE HOME — Beautiful view of Silver Lake will be
yours when you own this cozy 2-BR home. \$40,000.
33.4 ACRES lends charm to this cedar ranch. Vaulted ceilings, 'Great'
room, atrium, hot tub, walk-out basement with fireplace. 2-car garage
and barn. \$129,000.
OFFERING REAL COMFORT — Ranch home with room for the whole
family with an affordable price. This 3 BR located in a quiet village.
\$40,500.
ALSO: We have many home sites ideal for your spring building plans.
Call us for all the details.
OFFICE DAYS, 475-9193
EVENINGS:
Dianna Walsh.....517-764-5285
Langdon Ramsey.....475-8133
Judy Guenther.....475-7925
Darla Bohlender.....475-1478
Helen Lancaster.....475-1198
Steve Esaudes.....475-8053
Norma Kern.....475-8132
George Knickerbocker.....475-2646

Real Estate 5

995-1616
For more information DAYS or EVENINGS
Contact
Nelly Cobb, REALTOR®
475-7236
NEW CEDAR RANCH with full walk-
out basement, 3 bedrooms, 2 baths,
1st floor laundry, cathedral ceilings,
on 10 acres north of Chelsea,
\$96,000.
BEAUTIFUL executive home on 12
acres in Waterloo Rec Area, 4-bed-
rooms, 2 1/2 baths, spacious country
kitchen, full-wall cut-stone fireplace
and much more.
THE PERFECT RANCH on 3/4 acre lot —
3 bedrooms, family room with fire-
place, 2 1/2-car garage with work-
shop, storage area. Just outside
village limits, \$71,900.
JOSLIN LAKE 3-bedroom bi-level,
large fenced lot, spacious rooms,
some hardwood, \$59,900.
GRASS LAKE — Quality 3-bedroom
brick ranch with full basement, fam-
ily room with fireplace and 2-car
garage on 1 1/4 acre hilltop site with
stream on property.
PRICE REDUCED on this excellent
2-unit income property. Lower rent-
ing for \$475, upper for \$375. Both
plus utilities. Never vacant.
SPACIOUS 4-BEDROOM family home,
2 full baths, large country kitchen,
new furnace, hot water heater, 2-car
garage on large lot in village. Seller
will go YA. \$79,000.
BUSINESS OPPORTUNITY in Dexter -
busy beauty salon. Priced right! 41

**Before you buy
or build
see a
WICK HOME**
under construction
in Chelsea or Manchester
You won't believe the quality and
value. All price ranges, new floor
plans, energy efficient and fast com-
pletion. They are beautiful and
affordable. Now is the time to make
your best deal!
Let us build a
new home for you.
Call for details
1-(517) 563-2930
x37ff
13.5 ACRES — Jackson county, 240'
frontage on Brooklyn Rd. Natural
gas. Napoleon School District. Ask-
ing \$24,300. 517-764-0283. x44-4

Mark McKernan
REALTOR
475-8424
41
BUILDING LOTS for sale. Gently
rolling land, paved road, Chelsea
schools, Jackson and Dancer Rds.
area. Perks. 1.8 acres, \$18,500. 11.5
acres (1/2 wooded), \$28,000. 10 acres,
\$27,000. Ph. 663-9750. x41-3
13 1/2 ACRES, Jackson county. 240'
frontage on Brooklyn Rd. Natural
gas. Napoleon School District. Asking
\$24,300. Ph. (517)
764-0283. x44-4

Century 21 Marketplace
CONTACT HANK
769-0062
41
FOR SALE BY OWNER
Waterloo Area, 3 bedrooms, bath
and one half. Modular on 2.36 acres.
Pole barn 32'x56' with insulated and
heated workshop. \$54,000, seller
motivated. Call (517) 522-8873 after
4:30 p.m. x43-4

Classifications

Automotive.....1	Child Care.....10
Motorcycles.....1a	Wanted.....11
Farm & Garden.....2	Wanted to Rent.....11a
Equipment, Livestock, Feed	For Rent.....12
Recreational Equip.....3	Houses, Apartments, Land
Boats, Motors, Snowmobiles,	Misc. Notices.....13
Sports Equipment	Entertainment.....14
For Sale (General).....4	Bus. Services.....15
Auction.....4a	General
Garage Sales.....4b	Carpentry, Construction
Antiques.....4c	Excavating, Landscaping
Real Estate.....5	Maintenance
Land, Homes, Cottages	Repairs
Mobile Homes.....5a	Tutoring, Instruction
Animals & Pets.....6	Financial.....16
Lost & Found.....7	Bus. Opportunity.....17
Help Wanted.....8	Thank You.....18
Work Wanted.....8a	Memoriam.....19
Adult Care.....9	Legal Notice.....20

CLASSIFIED ADS

CASH RATES:
10 words.....\$1.00
10¢ per word over 10
When paid by noon Saturday
CHARGE RATES:
10 words.....\$3.00
Add \$10 if not paid within 10 days of billing.
All advertisers should check their ad the first
week. The Standard cannot accept respon-
sibility for errors on ads received by
telephone but will make every effort to make
them appear correctly. Refunds may be
made only when an erroneous ad is cancell-
ed after the first week that it appears.

THANK YOU/MEMORIAM

CASH RATES:
30 words.....\$3.00
10¢ per word over 30
When paid by noon Saturday
CHARGE RATES:
50 words.....\$5.00
Add \$10 if not paid within 10 days of billing.
DEADLINES
CLASSIFIED PAGES
Saturday, 12 noon
CONTINUED CLASSIFIEDS
Monday, 12 noon

Real Estate 5

**McKernan
Realty, Inc.**
OLDER FARM HOUSE with buildings,
4 bedrooms, country kitchen, large
barn, 3-car garage, natural gas heat,
on 5 acres. \$68,000.
REMODELED FARM HOUSE — 3-car
heated garage, frontage on Mill
Creek, 3.75 +/- acres, blacktop
road, 10 minutes west of Ann Arbor,
\$72,000.
VACANT LAND
2+ ACRES, all wooded, on blacktop
road, perked and surveyed, \$18,500.
10+ ACRES on Dancer Rd., Country
setting, perked and surveyed,
\$26,000.
10+ ACRES on blacktop road, perked
and surveyed, \$35,000.
7+ ACRES with 350' frontage on
Joslin Lake, \$50,000.

Mark McKernan
REALTOR
475-8424
41
BUILDING LOTS for sale. Gently
rolling land, paved road, Chelsea
schools, Jackson and Dancer Rds.
area. Perks. 1.8 acres, \$18,500. 11.5
acres (1/2 wooded), \$28,000. 10 acres,
\$27,000. Ph. 663-9750. x41-3
13 1/2 ACRES, Jackson county. 240'
frontage on Brooklyn Rd. Natural
gas. Napoleon School District. Asking
\$24,300. Ph. (517)
764-0283. x44-4

**WAGGONER
REAL ESTATE**
Broad at Main Sts., Dexter, MI 48130
Ph. 426-8387 x44-15
LAND WANTED by physician and wife
to build a home. 662-7303. x41-2

Standard Want Ads Get Quick Results!

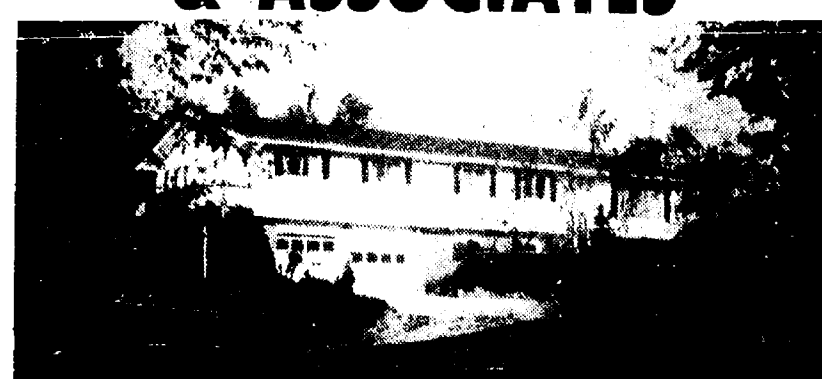
**FRISINGER-PIERSON
& ASSOCIATES**

EXCELLENT 10-ROOM COUNTRY HOME on 10 rolling & wooded acres.
4 bedrooms, 2 1/2 baths. Brick fireplace + Vermont woodburner.
2 1/2-car attached garage. Great horse country! Chelsea schools.
\$125,000.
LOVELY 3-BEDROOM, 2-bath home across from state land. New forced
air 90% efficient furnace. Fireplace, Jacuzzi pool, 4-stall horse
barn. 3 ac. only 3 miles west of Chelsea on blacktop. \$123,000.
EXCELLENT RANCH ON 1 ACRE +/-. Lots of privacy + mature trees.
3 bedrooms, 1 bath + area for 1/2 bath. Large workshop. Mill Creek
runs thru backyard. \$65,900.
GRACIOUS OLDER HOME IN VILLAGE close to Jr. & Sr. Hi's. 3
bedrooms, 1 1/2 baths. Beautiful living & formal dining room—spacious
for entertaining. Walk-in cedar closets & lots of storage. 1 1/2-car
garage att. by breezeway. Fenced large backyard. HOME WARRANTY.
\$99,500.
COMMERCIAL LOT at Sargent Road exit off I-94 on Trailer Park Road.
3 +/- acres at NW corner. \$66,000.
BUILDING SITES:
.34 AC. in the Village south of Old US-12, West. \$10,000.
6.8 AC. in Village limits. Good buy for future investment. \$18,000.
2 ACRES 1 block from Village limits. Excellent for walkout. \$19,000.
54.86 ACRES north of Village in Waterloo Rec. Area. \$49,000.
**WE HAVE QUALIFIED BUYERS FOR CHELSEA
& SURROUNDING AREA PROPERTIES.**
NOW IS THE TIME TO LIST IN THIS "UP" MARKET.
**Call us for a no-obligation, confidential market appraisal
of your property.**
475-8681
EVENINGS:
Paul Frisinger.....475-2621
John Pierson.....475-2064
Herm Koenn.....475-2613
Bill Darwin.....475-9771
Bob Koch.....231-7777
Norm O'Connor.....475-7252
JoAnn Warywoda.....475-8674

Classified Ad Order Blank
Mail Your Copy to The Chelsea Standard
300 N. Main St., Chelsea, Mich. 48118
Name _____
Address _____
City _____
Ad is to appear week of _____ number of weeks
in The Chelsea Standard \$ _____
and/or
The Dexter Leader \$ _____ Charge Ad
Total Enclosed \$ _____
Please run ad under the
following Classification
(Please type your ad copy to avoid errors)

Ad Rates: 10 words or less-\$1.00 (paid in advance). Over
10 words, 10¢ per word.
Complete group of figures for phone number and address: each count
as 1 word; each abbreviation counts as 1 word. You don't save
money by abbreviating and you make your ad harder to read.
The Chelsea Standard
Phone (313) 475-1371

LITTLE WANT ADS! BIG PLUSES FOR BIG RESULTS!

Washtenaw County's Busy Marketplace . . .

Quick, Economical Results . . .

Give 'em a try! . . . Ph. 475-1371

Animals & Pets 6

BLACK LAB/GOLDEN RETRIEVER mix, 3 solid black, \$25 each, 12 weeks old. 475-8173. x41

BEAUTIFUL HIMALAYAN CAT, female, 2 years old. Excellent with children. Ph. 475-3428. x41

AKC GERMAN SHEPHERD puppies, black and tan. Health guaranteed. Reasonable price. Ph. (517) 223-9863. x41-2

SPAY/NEUTER CLINIC of the Huron Valley Humane Society. Ph. (313) 662-4365, 10 a.m. to 4 p.m. x11f

LAB. PUPPIES — 2 chocolate, 5 black, males and females. Call Pat, 426-3637 after 5 p.m. or weekdays. x41-2

HORSE FOR SALE

Divorce Sale — Registered Morgan mare, quality blood lines. Best reasonable offer. Must sell. Ph. 769-8548 after 5 p.m. x41

Lost & Found 7

FOR LOST OR FOUND PETS — Phone The Humane Society of Huron Valley at 662-5585 between 11 a.m. and 5 p.m. Sunday through Saturday: closed holidays. 3100 Cherry Hill Rd., Ann Arbor. x38f

SMALL MALE DOG — Looks like Benji. Shaggy, whitish-amber hair, friendly and trained. Found near North Territorial. Phone H. M. at 475-1371. x42-3

LOST — Golden retriever, Cavanaugh Lake Rd. area. Call 475-2006. Reward. x41

Help Wanted 8

Chelsea Area Transportation System C.A.T.S.

is now taking applications for part-time dispatcher and part-time bus driver

Applicants must be familiar with Chelsea Village streets and surrounding area. Please send letter or resume to C.A.T.S., P.O. Box 272, Chelsea, MI 48118. Applications must be received by March 14, 1987. x41-2

PART-TIME COUNTER SALES — Days, Monday thru Friday, noon to 5 p.m. Must be neat and dependable. Apply in person at Video Choice, Inc., 889 S. Main, Chelsea. x41-2

HELP WANTED — Chelsea and Pinkney store, full- and part-time. Apply in person. Chelsea Cleaners, 113 Park St., Chelsea. x42-3

Help Fight Cancer

Earn money on phone at home. **Call (313) 971-4300.** x43-5

RECEPTIONIST and Billing Dept. help needed, part-time. Write qualifications to Chelsea Standard, File No. BC-28, 300 N. Main St., Chelsea, Mich. 48118. x35f

Experienced Phone Personnel

Call from home. No sales. **Ph. (616) 878-1905** or write 18 Byron Center, MI 49315. x14f

CAKE DECORATOR

Part-time. Apply in person. **DEXTER BAKERY** 8101 Main St., Dexter 426-3848 x40f

Help Wanted 8

DEXTER COMMUNITY SCHOOLS immediate opening for

AIDE in LATCH KEY CHILD CARE PROGRAM

Must enjoy working with children. Experienced preferred.

Contact Shari DuCharme, program supervisor.

DEXTER COMMUNITY EDUCATION 2615 Baker Road, Dexter, Mich. 48130 Phone 426-4008

APPLICATION DEADLINE, MARCH 16 x41-2

MEDICAL TRANSCRIPTIONIST CLERK

The University of Michigan Family Practice Center at Chelsea is seeking a qualified medical transcriptionist.

The selected applicant will be responsible to transcribe outpatient progress notes, phone dictation and medical correspondence, also, when necessary will float to cover other positions in medical records.

At least one year of general office experience and the ability to type 50-60 wpm is necessary. Knowledge of medical terminology is required. Interested applicants can submit their resumes to:

UNIVERSITY OF MICHIGAN MEDICAL CENTER Employment Office 300 NIB, Rm 8A08, Box 04022, (MTCF) Ann Arbor, MI 48109-0422

An non-discriminatory, affirmative action employer x41

HELP WANTED 41

Dexter Dairy Queen

2 to 4 hours during lunch period. Ph. 426-8647 or apply in person, 8041 Main St., Dexter. x41

HEAVY EQUIPMENT

\$6.00 per hour 40 hours plus

Call (517) 789-7966

JOB FINDERS

x41

OUTDOOR LABORERS

GREAT SPRING JOBS Interviewing now! Call (517) 789-7966

JOB FINDERS

REGISTERED X-RAY TEC for full or part-time in physician's office. Send resume to P.O. Box 578, Chelsea, MI 48118. x43-3

WELDING

\$5 to \$7.50 per hour. Member fee required. Call (517) 789-7966

JOB FINDERS

FULL-TIME RECEPTIONIST for busy Dexter office. Ph. 426-5047 between 8:15 a.m. and 5 p.m. x41

Help Wanted 8

FACTORY

\$4.25 to \$11 per hour. Will train/ to skilled. Interviewing now. Member fee required.

Call (517) 789-7966

JOB FINDERS

x41

Chelsea School District Transportation Supervisor

High school graduate and school transportation experience desirable. Applications available at the Central Office, Chelsea High School, Washington Street, 475-9131. Applications will be accepted until 4:00 p.m., Friday, March 27, 1987. x43-3

UNHAPPY DEMO?

Toy Chest is the answer. Quality merchandise. \$50 hostess plan—demo program to 25%. Easy bookwork and the fastest service in party plan. District manager & supervisors wanted. Spring program available. Call 1-800-922-8957. x41

NCW HIRING people to do day-time general housecleaning in Manchester-Chelsea area. Full- and part-time positions available. Call 428-7002, evenings for appointment. x41

LEARN NEEDLECRAFTS in your home. Hostesses needed with Creative Circle. Call Veronica, 475-1921. x42-2

EARN \$7.75 HR.

We need assistance in evaluating and responding to daily work reports submitted by our agents throughout the state. No experience is necessary. Paid to complete training. Work at home. For information send self-addressed, stamped envelope, 9 1/2 inches long to: AWGA, Dept. E, Box 49204, Atlanta, GA 30359. x41

BE A DEMONSTRATOR — Teach needle crafts — Earn money, have fun, set your own hours, join Creative Circle. Call Veronica, 475-1921. x42-2

ADULT SOFTBALL LEAGUE SUPERVISOR

Dexter Community Education, Monday and Wednesday Evening Adult League supervisor. Will be responsible for organization of league play, scheduling, hiring referees and game supervision. Applicants must be ASA certified. Season schedule to begin May 27. Call 426-4008, 1-5 p.m. Mon.-Fri. to apply. x41

HOSTESSES NEEDED — See Educational games, toys and books in your home with Discovery Toys. Call Veronica, 475-1921. x42-2

Assembly Work

Assembling paper products. Must be able to work any shift. Call for appointment 994-6189 x42

BECOME a Discovery Toys consultant. Set your own hours, earn money, have fun. Call Veronica, 475-1921. x42-2

Adult Care 9

NEED CARING PERSON for handicapped lady. Live-in—occasionally long week-ends or a full week. Ph. 426-4595. x43-4

Child Care 10

CHILD CARE in my Dexter home. All shifts and all ages. Judy, 426-5316. x41-2

CHILD CARE AVAILABLE in my Chelsea Village home, Monday-Friday, 15 mos. and up. Reasonable rates. Call 475-8337. x41

BABYSITTING DONE in my Chelsea Village home. TLC, playmates, full- or part-time. Call 475-3215. x42-2

BABYSITTER WANTED in Chelsea for active 3-year-old. 475-3483 before 10 p.m. x41

BABYSITTER NEEDED in Grass Lake home for 4 1/2-year-old boy while mother works, 3 p.m. to 1 a.m. shift. Please call (517) 522-8045. x41-2

BABYSITTER NEEDED in my South school area home, Wed.-Thurs.-Fri. for approximately 10 hours a week. 2 children, ages 4 and 5. References a must. 475-3249. x42-2

Wanted 11

NEED EXTRA CASH? Cash paid for bicycles — 1, 3, 5 or 10 speeds. Bring them in now. Student Bike Shop, 607 S. Forest at S. University, Ann Arbor, 662-6986. x41

WANTED — Electric stove, copper-stone, 30-inch. Ph. 475-9317. x41

WANTED — Gumball and peanut machines. Also parts. Write: A. Vander Vliet, 1055 Cypress, Jenison, MI 49428. x43-3

Wanted to Rent 11a

RESPONSIBLE WORKING COUPLE with 1 child and 2 outside dogs looking for house to rent or rent with option to buy with Dexter schools. (313) 429-4852 after 6:00 p.m. x41-2

SMALL APARTMENT in Chelsea or Dexter for one non-smoking male. Mike, 1-(313) 374-5453. x41

2-3 BEDROOM HOME, Chelsea schools. Family, 1 teenager. Needed by June. 475-2465. x41-2

WANTED TO RENT — Small apartment or sleeping room. Ph. 475-3666. x41

For Rent 12

YEAR-ROUND RENTAL on beautiful Crooked Lake. Married couple preferred. Ph. 475-2018. x42-2

SMALL 2-BEDROOM HOUSE located in the country, 6 miles west of Chelsea. Non-smokers. Available early April. \$400/month plus utilities. Security and great references. 475-7681. x41

FOR RENT — 2-bedroom lake-front cottage. Ph. 475-1174. x42-2

Commercial Space

2,400 sq. ft. with office, now used as warehouse. Frontage on Dexter-Ann Arbor Rd. Available immediately. Ph. 426-4677 (Frank). x41f

FOR RENT — Farm land, 54 acres. Call 475-8446 or 475-1661. x43-4

OFFICE SPACE FOR RENT

CHELSEA BUSINESS DISTRICT Individual offices available for immediate occupancy. Central heat and air conditioning. **Call 475-8611** M-F, 8 a.m. to 5 p.m. x43-4

CAR RENTAL by the day, week-end or month. Full insurance coverage, low rates. Call Jackie Ludtke at Palmer Motor Sales, 475-1301. x30f

FOR RENT — Fair Service Center for meetings, parties, wedding receptions, etc. Weekdays or week-ends. Contact Mark Stapish, phone 426-9529. x29f

FURNISHED EFFICIENCY APT. for rent in Stockbridge. \$195 plus utilities. Ph. (313) 878-2171. x41

1-BEDROOM APARTMENT for rent near Manchester. \$235 per month, \$150 deposit plus gas in tank, plus electricity. One person only. Ph. 428-8267. x41

Misc. Notices 13

ATTENTION

High School Jr's & Sr's CUSTOM-MADE, ORIGINAL

DESIGNED GOWNS

for Proms • Holidays • Weddings Reasonable Rates

Quick professional service by original designer.

CALL IMMEDIATELY LARY HAFNER Designer 475-8491 x41

Bus. Services 15

General

PIANO TUNING and repair. Qualified technician. Call Ron Harris, 475-7134. x22f

CHELSEA HYDRAULICS will repair all hydraulic systems, replace hydraulic hose and fittings, re-pack cylinders, repair valves and pumps. Available floor space to work on any size vehicle.

CHELSEA HYDRAULICS 13206 Luick Dr., Chelsea 475-2529 x50f

TURN DREAMS INTO REALITY

If you are contemplating buying or selling real estate, SERVICE is my business and your satisfaction is my personal concern. Whether it concerns a home, condo, investment in income property, or vacant land, I would welcome the opportunity to serve you.

GREG JOHNSON Phone 481-1636 or 475-8348 Chelsea Realty

Bus. Services 15

HOUSECLEANING

Done by professional business. Also decoration consultant. Low rates, quality work. Free estimates. No limitations. Hurry fast—only 5 openings in Chelsea area. Call Kathy 428-9691, Manchester. x41-2

Waterloo Glass Co.

Mobile Glass repair Auto/Residential/Commercial Licensed **475-7773** x48-13f

D & J FLOORS

Since 1962 — Free Estimates Installation — Sanding Finishing — Waxing — Polishing new and old wood floors **(517) 851-7365** x41

Interior Painting Wallpapering

Quality Work Reasonable Rates - Estimates **Phone 475-8245** x41

Jack's Tree Removal

• Fast, courteous service • 50' boom **Ph. 475-1026** after 6 p.m. x36-4f

We Offer Sales & Service

RCA - ZENITH - Philco - Quasar - Sony B & W and Color TVs NuTone - Channellmaster Wingard - Cobra CB Radios Master Antenna Specialists Antenna Rotator Insurance Job Commercial, Residential Paging Intercom Systems NuTone Parts and Service Center Hoover Vacuum Dealers and Service Specialists Keys by Curtis

We service other leading brands Senior Citizens 10% Discount.

LOY'S TV CENTER

512 N. Maple Rd., Ann Arbor 769-0198 Master Charge, Visa Welcome x37f

Carpentry/Construction

B & B REMODELING Build to suit Any job, any size

FREE ESTIMATES LOW RATES We do it all! **Call Bruce—(313) 475-9241 Bob—(517) 596-2503** x42-4

Benchwork Building & Renovation

Additions, kitchens, baths, garages, screened porches. Everything for your remodeling needs. **Ph. (517) 782-9375** x41-4

RON MONTANGE CONSTRUCTION

—Full carpentry services (rough and finish) —Additions, remodeling and repairs —Replacement Windows —Concrete —Roofing and siding —Cabinets and Formica work —Excavating and Trenching

QUALITY WORKMANSHIP FREE ESTIMATES **475-1080** LICENSED x19f

ALUMINUM RECYCLING

TOP PRICES PAID FOR ALUMINUM SCRAP ALL NON FERROUS METALS **Jackson Fibers Co. (517) 784-9191** 1417 So. Elm St. 1 blk. North of High St. Jackson, Michigan

Bus. Services 15

ROOFING, SIDING, remodeling. Kitchens. Jim Hughes. 475-2079 or 475-2582. x43-10

BROUGHTON MODERNIZATION CO.

Vinyl & Aluminum Siding Windows & Doors Additions & Alterations LICENSED & INSURED **475-1626** x91f

DAVE'S SIDING & ROOFING

Aluminum and vinyl siding. Custom trim and gutters. 1-(517)-851-7740. x81f

R. L. BAUER Builders

LICENSED and INSURED Custom Building Houses - Garages - Pole Barns Roofing - Siding - Concrete Work **FREE ESTIMATES Call 475-1218** x71f

Excavating/Landscaping

COLE'S Trucking, Excavating & Foundations

• Basements, Driveways • Drainfields, Septic Tanks • Trenching, Demolition • Top Soil, Sand, Gravel • Snow Removal. **INDUSTRIAL, RESIDENTIAL, COMMERCIAL Call (517) 851-7877** Since 1955 x43-6

SUGARBUSH FARMS LANDSCAPING EXCAVATING

BRICK PATIOS **Call 475-9887 for an estimate.** x34f

SAND GRAVEL

KLINK EXCAVATING

Bulldozer — Backhoe Road Work — Basements Trucking — Crane Work Top Soil — Demolition Drinfeld — Septic Tank Trenching, 5' up Industrial, Residential, Commercial **CALL 475-7631** x13f

Card of Thanks 18

CARD OF THANKS We would like to thank all of our friends for the love and support we've received upon the death of our loved one. Also thank you to John and Gloria Mitchell for their comforting assistance. And a special thanks to Father Dupuis and Deacon Cesarz and St. Mary's Altar Society. Sincerely, Marguerite Murphy's family.

SPECIALS

SMOKED \$1.69 lb. SAUSAGE

2-LB. BAG **10X or Brown Sugar 79¢**

1-LB. BOX KRISPY **Saltine Crackers .80¢**

16.9-OZ. BOTTLES DIET COKE, CHERRY COKE, TAB **Coca-Cola . . 8 pac \$1.89** (plus deposit)

Lotto Jackpot is \$3 Million for Wednesday. Super Lotto Jackpot is \$2 Million for Saturday.

KUSTERER'S FOOD MARKET

DIAL 475-2721 WE DELIVER

THINK SPRING!

• Brighten up your home with a new mirror.

• Bring in your screens for repair.

• Have a slider or pop-out back window installed in your pickup.

140 W. Middle, Chelsea 475-8667

Bus. Services 15

LITTLE WACK EXCAVATING — Licensed & Insured. Basements, Drainfields, Digging, Bulldozing, Trenching, Black Dirt, Sand, Gravel. Paul Wackenhut, (313) 428-8025. x31f

YOUR SUMMER PROJECT:

Seawalls • Boat Launch Ramps License # 073110 Muskrot • Lake Weed Chemicals License No. 338092 **WAVE BREAKER SYSTEMS** at Portage Lake brochures 426-5500 x10f

Repairs

FOSTER'S SMALL ENGINE REPAIR

B&S, Tech., Kohler, parts stocked. Repair all makes lawnmowers, chain saws, rototillers, snow throwers. Blades sharpened. Reasonable rates. Ph. 475-2623. x22f

COMPLETE SMALL ENGINE SERVICE

Lawn mowers, tillers, garden tractors, chain saws, string trimmers, and snow throwers. Saw chains & mower blades sharpened. Registered B & S, Tecumseh & Kohler Dealer. Village Lawn & Garden Center, 475-3313. x31f

Window Screens Repaired

Reasonable rates **Chelsea Hardware** 110 S. Main Ph. 475-1121 x30f

Bus. Opportunity 17

1,000 SUNBEDS SUNAL - WOLFF SAVE 50% Call for FREE Color Catalogue & Wholesale Prices Call 1-800-228-6292. x42-4

OWN YOUR OWN Jean-Sportswear. Ladies apparel, children's maternity, large sizes, petite, dancewear, aerobic or accessories store. Jordache, Chic, Lee, Levi, Izod, Gitanjo, Guess, Calvin Klein, Sergio Valente, Evan Picone, Liz Claiborne. Members Only, Gasoline, Healthtex, over 1,000 others. \$14,800 to \$26,900 inventory, training, fixtures, grand opening, etc. Can open 15 days. Mr. Sidney (404) 252-4489. x41

Card of Thanks 18

CARD OF THANKS We would like to thank all of our friends for the love and support we've received upon the death of our loved one. Also thank you to John and Gloria Mitchell for their comforting assistance. And a special thanks to Father Dupuis and Deacon Cesarz and St. Mary's Altar Society. Sincerely, Marguerite Murphy's family.

CHelsea REALTY

(Formerly Roberts Realty) **1178 S. Main St., Chelsea (at Chelsea Lanes)**

Memoriam 19**AMANDA OESTERLE**

In loving memory of Amanda Oesterle who passed away one year ago. Sadly missed by the Cady family and Oesterle family and Bailey family.

Legal Notice 20

MORTGAGE SALE—Default has been made in the conditions of a mortgage made by JOHNNY P. CLIFTON & RHONDA S. HAMMOND-CLIFTON, his wife, to Washenaw Mortgage Company, a Michigan corporation, Mortgage, Dated February 23, 1984, and recorded on March 5, 1984, in Liber 1917, on page 725, Washtenaw County Records, Michigan, and now held through mesne assignments by Florida Federal Savings & Loan, by an assignment dated April 26, 1984, and recorded on June 29, 1984, in Liber 1937, on page 275, Washtenaw County Records, Michigan, on which mortgage there is claimed to be due at the date hereof the sum of Fifty Three Thousand Two Hundred Thirty Six & 25/100 Dollars (\$53,236.25), including interest at 10.625% per annum.

Under the power of sale contained in said mortgage and the statute in such case made and provided, notice is hereby given that said mortgage will be foreclosed by a sale of the mortgaged premises, or some part of them, at public vendue, at the west entrance to the County Building in Ann Arbor, Michigan, at 10:00 o'clock A.M., Local Time, on Thursday, April 2, 1987.

Said premises are situated in the Township of Ypsilanti, Washtenaw County, Michigan, and are described as:

Lot 632, WESTWILLOW UNIT NO. 9, a subdivision of part of the W 1/4 of Section 14, T3S, R7E, Ypsilanti Township, Washtenaw County, Michigan, according to the plat thereof as recorded in Liber 13 of Plats, Page 33, Washtenaw County Records.

During the six months or thirty days if found abandoned immediately following the sale, the property may be redeemed.

Dated: February 11, 1987.

Florida Federal Savings & Loan Association,
Assignee of Mortgage
HECHT & CHENEY
6th Floor Frey Building
Grand Rapids, MI 49503
Feb 11-18-25-Mar 4-11

Legal Notice 20

MORTGAGE SALE—Default has been made in the conditions of a mortgage made by ANDREW F. SERON & DONNA G. SERON, his wife, to Community Bank of Washtenaw, a Michigan corporation, Mortgage, Dated April 18, 1979, and recorded on April 19, 1979, in Liber 1702, on page 977, Washtenaw County Records, Michigan, and "subsequently assigned by unrecorded blanket assignment dated May 15, 1982 to the Federal Deposit Insurance Corporation, a corporation organized and existing under the laws of the United States," on which mortgage there is claimed to be due at the date hereof the sum of Fifty Three Thousand Two Hundred Thirty Six & 25/100 Dollars (\$53,236.25), including interest at 10.625% per annum.

Under the power of sale contained in said mortgage and the statute in such case made and provided, notice is hereby given that said mortgage will be foreclosed by a sale of the mortgaged premises, or some part of them, at public vendue, at the west entrance to the County Building in Ann Arbor, Michigan, at 10:00 o'clock A.M., Local Time, on Thursday, April 2, 1987.

Said premises are situated in the Township of Bridgewater, Washtenaw County, Michigan, and are described as:

Land in the Township of Bridgewater, Washtenaw County, Michigan described as: All that part of the Southeast 1/4, Southwest 1/4, Section 25, Town 4 South, Range 4 East, described as beginning at a point on the south line of said Section 25, located 1693.07 feet south 88 degrees 37 minutes 44 seconds East from the southwest corner of said Section 25 and running thence North 01 degree 29 minutes 23 seconds East 1140.88 feet to the centerline of US-12; thence along the centerline of US-12, North 71 degrees 35 minutes 00 seconds East 183.30 feet; thence along the arc of a 999.73 foot radius curve left 178.33 feet (chord bearing and distance being North 68 degrees 28 minutes 28 seconds East 178.09 feet); thence leaving said centerline South 28 degrees 38 minutes 12 seconds East 202.77 feet; thence South 01 degree 20 minutes 23 seconds West 102.12 feet to the south line of said Section 25; thence North 88 degrees 37 minutes 44 seconds West 435.50 feet to the place of beginning.

During the twelve months following the sale, the property may be redeemed.

Dated: February 11, 1987.

Federal Deposit Insurance Corporation,
Mortgagee
HECHT & CHENEY
6th Floor Frey Building
Grand Rapids, MI 49503
Feb 11-18-25-Mar 4-11

OFFICIAL NOTICE

Regular Meeting of the DEXTER TOWNSHIP BOARD Will Be Held TUESDAY, MARCH 17, 1987—7:30 p.m.

at DEXTER TOWNSHIP HALL
6880 Dexter-Pinckney Rd., Dexter, Mich.

WILLIAM EISENBEISER
Dexter Township Clerk

Tell Them You Read It
In The Standard!

PUBLIC NOTICE

More Flood Insurance Now Available in Dexter Township

On Feb. 19, 1987, the Township of Dexter entered the regular phase of the National Flood Insurance Program (NFIP). Greater amounts of flood insurance are now available to all residents and businesses in the township. Single family homes are eligible for up to \$185,000 maximum coverage on structure and \$60,000 on contents. Maximum limits for other types of buildings have increased as well.

Persons interested in obtaining or increasing flood insurance should contact any insurance agent or broker. For information on the availability of flood insurance, flood insurance maps, and instruction manuals on how to write flood insurance, call toll-free (800) 638-6620.

DEXTER TOWNSHIP

NOTICE ANNUAL

TOWNSHIP MEETING

NOTICE IS HEREBY GIVEN,
That the next Annual Township
Meeting of the Electors of the
TOWNSHIP of DEXTER

County of Washtenaw, State of Michigan
will be held at

Dexter Township Hall

6880 Dexter- Pinckney Rd.
Beginning at 7:30 p.m.
on

Monday, March 23, 1987

Township Budget Hearing for 1987-88
at 7:30 p.m.

A copy of the proposed budget will be available at the hearing

Annual Meeting 8:00 p.m.

Signed: WILLIAM EISENBEISER
Township Clerk.

Dated: March 11, 1987.

Legal Notice 20

MORTGAGE SALE—Default has been made in the conditions of a mortgage made by SCOTT A. KELLOR and MARIE A. CASTERTON, to Great Lakes Federal Savings and Loan Association, a corporation organized under the Home Owners' Loan Act of 1933, of the United States of America, as amended, Mortgage, dated the 3rd day of September, 1980, and recorded in the office of the Register of Deeds for the County of Washtenaw, and State of Michigan, on the 8th day of September, 1980, in Liber 946 of Washtenaw County Records, at Page 1771, on which mortgage there is claimed to be due, at the date of this notice, for principal and interest, the sum of Thirty Six Thousand Nine Hundred Eighty-One and 30/100 (\$36,981.30) Dollars Plus an Escrow Deficit of Four Hundred Three and 49/100 (\$403.49) Dollars.

And no suit or proceedings at law or in equity having been instituted to recover the debt secured by said mortgage or any part thereof.

Now, therefore, by virtue of the power of sale contained in said mortgage, and pursuant to the statute of the State of Michigan in such case made and provided, notice is hereby given that said mortgage will be foreclosed by a sale at public auction, to the highest bidder, at the Huron Street entrance to the Washtenaw County Courthouse in the City of Ann Arbor, Washtenaw County, Michigan, (that being the building where the Circuit Court for the County of Washtenaw is held), of the premises described in said mortgage, or so much thereof as may be necessary to pay the amount due, as aforesaid, on said mortgage, with the interest thereon at Eleven and 500/1000 (11.500%) per cent per annum and all legal costs, charges and expenses, including the attorney fees allowed by law, and also any sum or sums which may be paid by the undersigned, necessary to protect its interest in the premises. Said premises are situated in the City of Ann Arbor, County of Washtenaw, State of Michigan, and described as:

Situated in the City of Ann Arbor: Lot 5, Arbor Oaks Subdivision No. 1, of part of the SW 1/4 of Section 10, T3S, R6E, City of Ann Arbor, Washtenaw County, Michigan, as recorded in Liber 19 of Plats, Page 67-71, Washtenaw County Records. Subject to easements and restrictions of record.

During the six (6) months immediately following the sale, the property may be redeemed.

Dated at Ann Arbor, Michigan, February 19, 1987.

GREAT LAKES FEDERAL SAVINGS AND LOAN ASSOCIATION
Mortgagee
Eileen M. Kerr (P36994)
LEGAL DEPARTMENT
Great Lakes Federal Savings Building
401 East Liberty Street, P. O. Box 8600
Ann Arbor, Michigan 48107
(313) 769-8300
March 4-11-18-25

MORTGAGE SALE—Default has been made in the conditions of a mortgage made by LOWELL A. FULKERSON and SANDRA K. FULKERSON, his wife, to First Federal of Michigan, Mortgage, Dated September 1, 1983, and recorded on September 2, 1983, in Liber 1892, on page 115, Washtenaw County Records, Michigan, on which mortgage there is claimed to be due at the date hereof the sum of One Hundred Thirty-Nine Thousand Two Hundred Twenty-Three and 28/100 Dollars (\$139,223.28), including interest at 10.87% per annum.

Under the power of sale contained in said mortgage and the statute in such case made and provided, notice is hereby given that said mortgage will be foreclosed by a sale of the mortgaged premises, or some part of them, at public vendue, at the westerly entrance to the County Building in Ann Arbor, Michigan, at 10:00 o'clock A.M., Local Time, on March 26, 1987.

Said premises are situated in the City of Ann Arbor, Washtenaw County, Michigan, and are described as:

Lot 40, Huron River Acres No. 3, City of Ann Arbor, Washtenaw County, Michigan, as recorded in Liber 18 of Plats, Page 23, Washtenaw County Records. Tax Item No. 9-18-101-014.

During the six months immediately following the sale, the property may be redeemed.

Dated: February 3, 1987.

First Federal of Michigan
1001 Woodward Avenue
Detroit, MI 48226
Mortgagee
ALLAN DARISH (P 36782)
1001 Woodward, 4W
Detroit, Michigan 48226
Feb 11-18-25-Mar 4-11

DEXTER TOWNSHIP BOARD OF REVIEW

Notice is hereby given to all persons liable to assessment for taxes in the

TOWNSHIP OF DEXTER

County of Washtenaw, State of Michigan

That the assessment Roll of said Township as prepared by Ed Janicki, Township Assessor, will be reviewed by the Board of Review on Tuesday, March 3, 1987, 4:00 p.m. at

DEXTER TOWNSHIP HALL

6880 Dexter-Pinckney Rd., Dexter, MI.

Appeals and Conferences with taxpayers will be heard on

MONDAY, MARCH 9, 1987
from 9:00 a.m. to 4:00 p.m.

TUESDAY, MARCH 10, 1987
from 3:00 p.m. to 9:00 p.m.

****THURSDAY, MARCH 19, 1987**
from 2:00 p.m. to 6:00 p.m.
**for those assessments changed, if needed,

at which time the Board of Review will be in session. Upon request of any person who is assessed on said tax roll or of his or her agent and upon sufficient cause being shown, said Board of Review will correct the assessment as to such property in such manner as will in their judgment make the valuation just and equal.

Such assessment tax Roll as reviewed and approved by said Board of Review will be the assessment Roll of said Township of Dexter for the year 1987.

Tentative ratios are: Agricultural 52.99, factor 0.9456; Commercial 47.34, factor 1.0562; Industrial 49.80, factor 1.0041; Residential 47.97, factor 1.0424; Developmental 49.13, factor 1.0178.

A resident taxpayer may file his or her protest with the Board of Review by letter without an appearance by the taxpayer or his or her agent. The letter must be received by the first day of the Board of Review. (Monday, March 9, 1987.)

The Dexter Township Board of Review will hear appeals by appointment and taxpayers or their agents may set the appointment by calling either 426-3767 or 426-2598 during regular business hours and asking for Gail Drolett. Please call prior to March 6, 1987. Do not leave appointment request on the recorder. Thank you.

JAMES L. DROLETT, SUPERVISOR

Dated: Feb. 16, 1987.

Legal Notice 20

MORTGAGE SALE—Default has been made in the conditions of a mortgage made by GEORGE A. PERGUSON & JANETTE M. PERGUSON, his wife, to Huron Valley Mortgage Corporation of the City of Detroit, Wayne County, Michigan, a Michigan corporation, Mortgage, Dated June 16, 1971, and recorded on June 21, 1971, in Liber 1381, on page 146, Washtenaw County Records, Michigan, and assigned by said Mortgagee to Columbia Banking, Saving & Loan Association n/k/a Columbia Banking Federal Savings & Loan Association, by an assignment dated June 24, 1971, and recorded on July 2, 1971, in Liber 1382, on page 672, Washtenaw County Records, Michigan, on which mortgage there is claimed to be due at the date hereof the sum of Fourteen Thousand Three Hundred Ninety Two and 11/100 Dollars (\$14,392.11), including interest at 7% per annum.

Under the power of sale contained in said mortgage and the statute in such case made and provided, notice is hereby given that said mortgage will be foreclosed by a sale of the mortgaged premises, or some part of them, at public vendue, at the west entrance to the County Building in Ann Arbor, Michigan, at 10:00 o'clock A.M., Local Time, on Thursday, April 9, 1987.

Said premises are situated in the City of Ypsilanti, Washtenaw County, Michigan, and are described as:

Lot 28, DAVIS ADDITION, to the City of Ypsilanti, Washtenaw County, Michigan, as recorded in Liber 43, Page 474 & 475, Washtenaw County Records.

During the six months or thirty days if found abandoned immediately following the sale, the property may be redeemed.

Dated: February 25, 1987.

Columbia Banking Federal Savings & Loan Association,
Assignee of Mortgage
HECHT & CHENEY
Sixth Floor Frey Building
Grand Rapids, MI 49503
Feb. 25-March 4-11-18-25

STATE OF MICHIGAN In the Circuit Court for The County of Washtenaw

File No. 86-31884-CH

HON. Edward D. Deake

NOTICE OF LAND CONTRACT FORECLOSURE SALE

EDWARD J. BALL and STELLA E. BALL,
Plaintiffs,

vs.

GORDON F. MOSHER and RHONDA E. MOSHER, Jointly and Severally, Defendants.

Randy A. Musbach, P-34258

RADEMACHER & MUSBACH

Attorneys for Plaintiffs

109 West Middle Street

Post Office Box 230

Chelsea, MI 48118-0230

(313) 475-8616

Default having been made in the conditions of a Judgment of Foreclosure of a certain land contract made on August 30, 1984, wherein GORDON F. MOSHER and RHONDA E. MOSHER, are the vendees and EDWARD J. BALL and STELLA E. BALL, are the vendors.

NOTICE IS HEREBY GIVEN, that on Thursday, April 9, 1987, at 10:00 o'clock in the forenoon, at the front entrance to the Washtenaw County Courthouse in Ann Arbor, Michigan, that being the place established by said Judgment for holding the foreclosure sale, there will be offered for sale and sold to the highest bidder at public auction, for the purpose of satisfying the amounts due and unpaid on said Judgment of Foreclosure, together with allowable costs of the sale, the lands and premises in said Judgment of Foreclosure mentioned and described as follows:

Beginning at a stake North 23 degrees East, 4 rods from the Northeast corner of Lot 1, Block 3 of the Village of Delhi, and running thence North 67 degrees West, along the Northern line of Water Street, 8 rods; thence North 23 degrees East, 10 rods; thence South 67 degrees East, 8 rods; thence 23 degrees West, 10 rods to the Place of Beginning, being a part of the Southwest fractional 1/4 of Section 2, Town 2 South, Range 3 East, Scio Township, Washtenaw County, Michigan.

Dated: February 16, 1987.

Randy A. Musbach, P-34258
RADEMACHER & MUSBACH
Attorneys for Plaintiffs
109 West Middle Street
Post Office Box 230
Chelsea, Michigan 48118-0230
(313) 475-8616
Feb. 18-25-Mar. 4-11-18-25-April 1

NOTICE OF PUBLIC HEARING

By

LIMA TOWNSHIP

PLANNING COMMISSION

TUESDAY, MARCH 17, 1987 - 8:00 p.m.

LIMA TOWNSHIP HALL, 11452 JACKSON ROAD, DEXTER

To consider the request of Tibor Von Kulajta to rezone Section 2, Dexter-Chelsea Road from Agricultural to Rural Residential.

LIMA TOWNSHIP

PLANNING COMMISSION

Kenneth Burkhalter, Chairman

Subscribe to The Chelsea Standard!

SYLVAN TOWNSHIP BOARD OF REVIEW

Notice is hereby given to all persons liable to assessment for taxes in the

TOWNSHIP OF SYLVAN

County of Washtenaw, State of Michigan

That the Assessment Roll of said Township as prepared by the undersigned will be reviewed by the Board of Review on Tuesday, March 3, 1987 at 4:30 p.m.

SYLVAN TOWNSHIP HALL

112 W. Middle St., Chelsea, Michigan

Appeals and conferences with taxpayers
will be heard on

Monday, March 9, 1987
from 9-12 a.m. and 1-4 p.m.

Tuesday, March 10, 1987
from 4 p.m.-10 p.m.

Wednesday, March 11, 1987
from 4 p.m. to 10 p.m.

The Board of Review will be in session. Upon request of any person who is assessed on said tax roll or of his or her agent and upon sufficient cause being shown, said Board of Review will correct the assessment as to such property in such manner as will in their judgment make the valuation relatively just and equal.

Such assessment tax roll as reviewed and approved by said Board of Review will be the assessment roll of said Township of Sylvan for the year 1987.

STARTING RATIOS FOR 1987 ARE:

Agricultural	52.15
Commercial	45.61
Industrial	49.27
Residential	50.08

DONALD SCHOENBERG, Supervisor

Dated: Feb. 16, 1987.

LYNDON TOWNSHIP BOARD OF REVIEW

Notice is hereby given to all persons liable to assessment for taxes in the

TOWNSHIP OF LYNDON

County of Washtenaw, State of Michigan

That the Assessment Roll of said Township as prepared by the undersigned will be reviewed by the Board at

LYNDON TOWNSHIP HALL

Corner of Old M-52 and North Territorial Road, on

TUESDAY, MARCH 3, 1987
from 9 a.m. to 12 noon and 1 p.m. to 4 p.m.

Appeals and conferences with taxpayers
will be heard on

**MONDAY and TUESDAY
MARCH 9-10, 1987**

Monday, from 9 a.m. to 12 noon and 1-4 p.m.
Tuesday, 1 to 4 p.m. and 7 to 10 p.m.

WEDNESDAY, MARCH 18, 1987
from 7 p.m. to 10 p.m.

at which time upon request of any person who is assessed on said tax roll or of his or her agent and upon sufficient cause being shown, said Board of Review will correct the assessment as to such property in such manner as will in their judgment make the valuation relatively just and equal. Such assessment tax roll as reviewed and approved by said Board of Review will be the assessment roll of said Township of Lyndon for the year 1987.

Lyndon Township for the year 1987: Agricultural, 50.39, Factor 0.9923; Commercial, 49.45; Factor 1.0112; Industrial, 44.20, Factor 1.1292; Residential, 48.86, Factor 1.0234, Developmental, 51.97, Factor 0.9621.

JOHN FRANCIS, Supervisor

Dated: Feb. 16, 1987.

VILLAGE OF CHELSEA COUNTY OF WASHTENAW

RESOLUTION APPROVING AMENDMENTS TO THIRD AMENDED ARTICLES OF INCORPORATION OF MICHIGAN PUBLIC POWER AGENCY

At a Regular meeting of the Village Council of the Village of Chelsea, County of Washtenaw, held at 7:30 o'clock p.m. local time in the Village of Chelsea, pursuant to notice duly given.

Present: President Satterthwaite, Deputy Clerk Weber, Trustees: Bentley, Boham, Kanten, Merkel, Radloff, and Steele.

Absent: Clerk Rosentreter.

The following preamble and resolution were offered by Boham and Steele:

WHEREAS, this body has heretofore adopted resolutions approving the Articles of Incorporation of the Michigan Public Power Agency (the "Agency"), the First Amended Articles of Incorporation of the Agency, the Second Amended Articles of Incorporation of the Agency, and the Third Amended Articles of Incorporation of the Agency, which resolutions provide for the membership of this Village in the Agency; and

WHEREAS, the City of Eaton Rapids has adopted a resolution electing to become a member of the Agency; and

WHEREAS, it is necessary to amend the Third Amended Articles of Incorporation of the Agency (the "Articles") in order to provide for the membership of the City of Eaton Rapids in the Agency.

NOW THEREFORE, BE IT RESOLVED as follows:

1. The Village of Chelsea hereby consents to the participation of the City of Eaton Rapids as a member in the Michigan Public Power Agency.
2. The Village of Chelsea hereby approves the following amendments to the Third Amended Articles of Incorporation of the Michigan Public Power Agency.

(a) The title of the Articles is hereby amended to read as follows: "Fourth Amended Articles of Incorporation of Michigan Public Power Agency."

(b) Section 2 under Article II of the Articles is amended to add the City of Eaton Rapids and will now provide as follows:

Section 2. The members of this Agency are the Cities of Bay City, Charlevoix, Crosswell, Eaton Rapids, Grand Haven, Harbor Springs, Hart, Holland, Lansing, Lowell, Niles, Petoskey, Portland, St. Louis, Traverse City and Zeeland, and the Villages of Chelsea, Paw Paw and Sebawaing, all municipal corporations of the State of Michigan operating municipal electric utility systems as of the effective date of Act 448.

(c) Section 1 under Article VI is amended to insert the following to the end of the Section:

The Eaton County News Chronicle, in and for the City of Eaton Rapids.

(d) The clarifying amendments contained in the Fourth Amended Articles of Incorporation of Michigan Public Power Agency submitted to the Village of Chelsea and attached to this resolution are hereby adopted.

3. This resolution shall be printed once in The Chelsea Standard, a newspaper generally circulating in the area of the Village of Chelsea. The amendments approved by this resolution shall become effective and in full force and effect immediately upon the publication of this resolution and the filing of this resolution in accordance with the applicable provisions of Act 448 of the Michigan Public Acts of 1976.

Yeas: Boham, Bentley, Kanten, Merkel, Radloff, and Steele.

Nays: None.

Absent: None.

Abstained: None.

RESOLUTION DECLARED ADOPTED.

The foregoing amendments to the Third Amended Articles of Incorporation of the Michigan Public Power Agency were adopted by the Village Council of the Village of Chelsea, Washtenaw County, Michigan, at a meeting duly held on the third (3rd) day of March, 1987.

By: Jerry J. Satterthwaite
(Chief Executive Officer
Governing Body)

By: Frederick A. Weber
Deputy Clerk

FOURTH AMENDED ARTICLES OF INCORPORATION OF MICHIGAN PUBLIC POWER AGENCY

These Articles of Incorporation of the Michigan Public Power Agency are adopted by the incorporating municipalities for the purpose of creating a joint power agency under the provisions of Act 448 of the Public Acts of Michigan of 1976 ("Act 448").

The name of this corporation is Michigan Public Power Agency.

ARTICLE I

ARTICLE II

Section 1. The incorporating municipalities creating the Michigan Public Power Agency (the "Agency") were the Cities of Bay City, Charlevoix, Crosswell, Grand Haven, Harbor Springs, Hart, Holland, Lowell, Petoskey, Portland, St. Louis, South Haven, Traverse City and Zeeland, and the Villages of Chelsea, Paw Paw and Sebawaing, all municipal corporations of the State of Michigan operating municipal electric utility systems as of the effective date of Act 448 of the Public Acts of Michigan of 1976, as the same may be amended from time to time ("Act 448").

Section 2. The members of this Agency are the Cities of Bay City, Charlevoix, Crosswell, Eaton Rapids, Grand Haven, Harbor Springs, Hart, Holland, Lansing, Lowell, Niles, Petoskey, Portland, St. Louis, Traverse City and Zeeland, and the Villages of Chelsea, Paw Paw and Sebawaing, all municipal corporations of the State of Michigan operating municipal electric utility systems as of the effective date of Act 448.

ARTICLE III

This Agency is incorporated for the purpose of undertaking the planning, financing, development, acquisition, construction, reconstruction, improvement, enlargement, betterment, operation, or maintenance of a project or projects to supply electric power and energy for the present or future needs of the members of the Agency or supplemental method of obtaining the benefit and assuming the responsibilities of ownership in a project and to do all other acts and things and enjoy all further powers and purposes provided by Act 448.

ARTICLE IV

POWERS AND DUTIES:

Section 1. The Agency shall be a public body politic and corporate with power to sue and be sued in any court of the State of Michigan.

Section 2. The Agency shall have the powers and duties enumerated in Act 448, together with all such other powers not inconsistent therewith as may be necessary for and convenient and incident to the carrying out of purposes of the Agency either alone or in conjunction with other corporations, firms or individuals, whether situated within or without the State of Michigan, to the extent permitted by Act 448.

Section 3. For the purpose of accomplishing the objects of its incorporation, the Agency may acquire property by purchase, construction, lease, gift, devise or condemnation, and for the purpose of condemnation it may proceed under the provisions of Act No. 149 of the Public Acts of 1911 of Michigan, as now or hereafter amended, or any other appropriate statute.

Section 4. As a condition of membership in the Agency each municipality shall pay a membership fee of One Thousand Dollars (\$1,000), which shall not be refundable.

Section 5. For the purpose of defraying the project costs of a project as defined in Act 448, the Agency may issue revenue bonds in accordance with the subject to the provisions of Act No. 448.

Section 6. All property owned by the Agency shall be exempt from taxation by the State or any taxing unit therein.

Section 7. The term of this corporation and the Agency shall be perpetual, or until terminated in accordance with law and these Articles of Incorporation.

ARTICLE V

GOVERNING BODY, OFFICERS:

Section 1. The Agency shall be governed by a board of commissioners appointed by the respective governing bodies of the municipalities which are members of the Agency. The governing body of each member municipality shall, by resolution, appoint one (1) commissioner who, at the discretion of the governing body, may be an officer or an employee of the municipality. Each commissioner shall serve at the pleasure of the governing body by which he or she was appointed.

Section 2. The board of commissioners of the Agency shall annually elect one (1) of the commissioners as chairperson, another commissioner as vice-chairperson, and another person or persons, who may or may not be a commissioner, as treasurer, secretary, and if desired, assistant secretary. The office of treasurer may be held by the secretary or assistant secretary. The board of commissioners may appoint additional officers as it deems necessary. The secretary or assistant secretary of the Agency shall keep a record of the proceedings of the Agency, and the secretary shall be the custodian of all records, books, documents, and papers filed with the Agency, the minutes or journal of the Agency, and its official seal.

Section 3. The board of commissioners shall adopt and may amend by-laws and rules of procedure providing regular meetings of the board of commissioners, duties of the officers and methods of voting on various matters.

Adoption and amendment of by-laws shall require a two-thirds majority vote of the members of the board of commissioners. A final vote shall not be taken on proposed by-laws or amendments until they have been referred to the governing bodies of the member municipalities for one month.

Section 4. The commissioners shall adopt a corporate seal and employ a general manager, full time or part time, as required by Act 448.

Section 5. The books and records of the Agency and board of commissioners, officers and agents thereof, shall be open to inspection and audit by the

Legal Notice 20

MORTGAGE SALE—Default has been made by the mortgagor of a mortgage made by DAVID COOK and FAMELA COOK to United Savings Bank of Tecumseh, Mortgagee, dated March 13, 1979, and recorded on March 19, 1979 in Liber 1899, on page 55, Washtenaw County Records, Michigan, and on which mortgage there is claimed to be due at the date hereof the sum of Sixty thousand seven hundred ninety-three and 21/100 Dollars (\$60,793.21), including interest at 10.50% per annum.

Under the power of sale contained in said mortgage and the statute in such case made and provided, notice is hereby given that said mortgage will be foreclosed by a sale of the mortgaged premises, or some part of them, at public venue, at the Huron Street entrance, Washtenaw County Courthouse, Ann Arbor, Michigan, at 10:00 o'clock a.m., on Thursday, April 9, 1987.

Said premises are situated in the Township of Manchester, Washtenaw County, Michigan, and are described as:

The East Half of the East Half of the Southwest Quarter of Section 34, Town 4 South, Range 3 East, containing 40 acres. The redemption period shall be 12 months from the date of such sale.

Dated: March 4, 1987.

United Savings Bank of Tecumseh
205 E. Chicago Blvd.
Tecumseh, Michigan
Mortgagee

NEWLIN & GROSS, Attorneys
By: Charles H. Gross
Brown & N. Evans Sts., P.O. Box 276
Tecumseh, Michigan 49286

March 11-18-25 April 1-8

STATE OF MICHIGAN

Probate Court

County of Washtenaw

CLAIMS NOTICE

INDEPENDENT PROBATE

File No. 87-4412-1E.

Estate of HUBBARD H. MOORE, Deceased.

Social Security Number 378-46-5811.

TO ALL INTERESTED PERSONS:

Your interest in the estate may be barred or affected by the following:

1. The Decedent, whose last known address was 1785 Old U.S. 12, Chelsea, Michigan 48118, died January 22, 1987.

2. An Instrument dated January 17, 1987 has been admitted as the will of the Decedent.

3. Creditors of the decedent are notified that all claims against the estate will be barred unless presented within four months of the date of publication of this notice.

TO THE INDEPENDENT PERSONAL REPRESENTATIVE: Neil L. Rooke, 1785 Old U.S. 12, Chelsea, Michigan 48118.

Notice is further given that the estate will be thereafter assigned and distributed to the persons entitled to it.

KEUSCH AND FLINTOFF, P.C.

Attorneys for the Estate

BY: PETER C. FLINTOFF, P-13531

119 South Main Street, P.O. Box 187

Chelsea, Michigan 48118

313/475-8671.

March 11

incorporating municipalities at all reasonable times. The Agency shall submit an annual report to the incorporating members.

ARTICLE VI

INCORPORATION:

Section 1. The Clerk of each incorporating municipality shall cause a copy of these Articles of Incorporation or any amendment thereto to be published once in a newspaper of general circulation within the municipality which shall be:

The Charlevoix Courier in and for the City of Charlevoix.

The Bay City Times, in and for Bay City.

The Chelsea Standard, in and for the Village of Chelsea.

The Sanilac Jeffersonian, in and for the City of Crosswell.

The Grand Haven Tribune, in and for the City of Grand Haven.

The Hart Journal, in and for the City of Hart.

The Holland Sentinel, in and for the City of Holland.

The Lansing State Journal, in and for the City of Lansing.

The Grand Valley Ledger, in and for the City of Lowell.

The Courier Leader, in and for the Village of Paw Paw.

The Petoskey News Review, in and for the City of Petoskey and the City of Harbor Springs.

The Independent Review and Observer, in and for the City of Portland.

The Morning Sun of Alma, for the City of St. Louis.

The Blade Crescent, in and for the Village of Sebawaing.

The Traverse City Record Eagle, in and for Traverse City.

The Zeeland Record, in and for the City of Zeeland.

The Daily Star, in and for the City of Niles.

The Eaton County News Chronicle, in and for the City of Eaton Rapids.

Section 2. The Clerks of each municipality shall file a printed copy of these Articles of Incorporation with the county clerk of the county or counties in which that municipality is located and shall forward proof of filing and publication to the secretary of the Agency which shall file a copy with the secretary of state as required by Act 448.

ARTICLE VII

AMENDMENTS: NEW MEMBERS: DISSOLUTION:

Section 1. Amendments may be made to these Articles of Incorporation and new members admitted to the Agency as provided in Act 448.

Section 2. When the board of commissioners of the Agency and the governing bodies of its member municipalities shall by resolution determine that the purposes for which the Agency was formed have been substantially fulfilled and that bonds issued and other obligations incurred by the Agency have been fully paid or satisfied, the board of commissioners and governing bodies may declare the Agency to be dissolved. On the effective date of the resolutions dissolving the Agency, the title to the funds and other properties owned by the Agency at the time of the dissolution shall vest in the member municipalities of the Agency as provided in the by-laws of the Agency, and in accordance with Section 11 of Act 448.

ARTICLE VIII

These Articles of Incorporation shall become effective and be in full force and effect on their publication and filing as required by Act 448.

IN WITNESS WHEREOF, the incorporating municipalities have adopted and authorized to be executed these Articles of Incorporation on their behalf by their authorized officers.

The 3rd day of March, 1987.

By: Jerry J. Satterthwaite
(Chief Executive Officer
Governing Body)

The foregoing Articles of Incorporation were adopted by the Village Council of the Village of Chelsea, County of Washtenaw, Michigan, at a meeting duly held on the 3rd day of March, 1987.

Dated: March 3, 1987.

By: Frederick A. Weber
Deputy Clerk

Jerry J. Satterthwaite
(Chief Executive Officer
Governing Body)

Frederick A. Weber
Deputy Clerk

JMW/31402/23/AH3/dss
STATE OF MICHIGAN ss.
COUNTY OF WASHTENAW

I, the undersigned, duly qualified and acting Clerk of the Village of Chelsea, Washtenaw County, Michigan do hereby certify the foregoing as a true and complete copy of the resolution adopted by the Village Council of said Village at a Regular meeting held on the 3rd day of March, 1987, the original of which is on file in my office. Public notice of said meeting was given pursuant to and in compliance with Act No. 267, Public Acts of Michigan, 1976, including in the case of a special or rescheduled meeting, notice by publication or posting at least eighteen (18) hours prior to the time set for said meeting.

IN WITNESS WHEREOF, I have hereunto affixed by official signature this 3rd day of March, 1987.

Frederick A. Weber
Deputy Clerk

JMW/31402/23/AH9/dss



Law Offices
DONALD H. KENNEY
general practice

Family law, business & corporate,
probate & wills, trials

3238 Broad Street
Dexter

426-4424

Girl Scouts Kick Off 75th Anniversary

In 1987 Girl Scouts are celebrating their 75th anniversary with the theme, "Tradition With A Future." Throughout the year, nearly three million Girl Scouts nation-wide and those residing overseas will participate in special projects emphasizing the rich tradition of Girl Scouting as well as the exciting future that awaits today's girls.

Anniversary projects include travel activities. Girls from Huron Valley Girl Scout Council will explore the history of Girl Scouting with former Girl Scouts who have been invited to serve as travel guides. Together, alumni and present-day Girl Scouts will share recollections of earlier times, such as how women won the right to vote during the suffrage movement or how Girl Scouts took an active part on the domestic front during times of national crisis.

Service to others is a tradition in Girl Scouting and the 75th year will also be celebrated by giving gifts of service to the community. Troops from Huron Valley will initiate projects such as escorting the elderly to medical appointments, creating activities for the disabled or cleaning up city parks during the summer.

On March 12, 1987, USA Girl Scouts will kick off their year-long 75th anniversary celebration with a worldwide event called the Promise Circle. The Promise Circle is a symbolic ceremony in which participants demonstrate their belief in Girl Scouting by reciting the Girl Scout Promise. Girl Scout national president Betty F. Pillsbury will begin the circle in Washington, D.C., at 2:30 p.m. by leading Girl Scouts and friends in reciting the Girl Scout Promise.

Thirty-two girls and eight adults from Huron Valley Girl Scout Council will be in Washington representing the Council at the ceremony. Girl Scouts nation-wide, plus those residing overseas, will repeat the Promise at 4 p.m. in their respective time zones. The recitation will move around the globe, finally closing the circle and symbolizing the unity of Girl Scouts everywhere.

Local Promise Circles will be held March 12, at 4 p.m. all across the four counties of Huron Valley Council. Troops will gather to recite the Promise and kick off the celebration with activities such as a balloon launch and special presentations.

The Huron Valley Girl Scout Council serves nearly 10,000 girls in Washtenaw, Livingston, western Wayne and northern Monroe counties.

Take this to heart

Exercise regularly.

WE'RE FIGHTING FOR YOUR LIFE

American Heart Association

CHANNEL MASTER SATELLITE
Sales & Installation

Check our low prices!
FINANCING AVAILABLE

Decoders, \$395

LOY'S TV CENTER
Ph. 769-0198

Sylvan Township Board Proceedings

Sylvan Township Board
Regular Meeting
March 6, 1987, 7 p.m.
Sylvan Townhall

Board members present: Supervisor Schoenberg, Treasurer Pearsall, Clerk Harris, Trustee Carruthers and Trustee Lesser. Also present, Charles Burgess Zoning Inspector.

Minutes of the Feb. meeting read and approved.

Discussion held with residents of Mushbach Rd. regarding improvements.

Motion carried to grant access easement permits to Dawson Wurzel for lot 9 and to David Huschke for lot 12 of Queen Oaks Dr.

Harold Allen presented application and fee for extension of Tory Lane.

Attorney Flintoff present to answer questions on private drives.

Motion carried to appoint Jeffery Gunnis to the Township Planning Commission.

Motion carried to appoint Brian Koch to the Township Zoning Board of Appeals.

Bills were presented by the Clerk. Motion carried to pay all bills as presented.

Bid for storage area to be built on the second level of the townhall was accepted from J. R. Carruthers.

Annual meeting was set for April 7, 1987 at 7 p.m.

Meeting adjourned.

Mary M. Harris, Clerk.

FRANK GROHS CHEVROLET

7130 DEXTER RD.
DEXTER

New Expanded
Facility
FREE ESTIMATES

WE DO:

- Rust Repairs
 - Corvettes
 - Insurance
 - Complete Paint Framework
- 426-4677

FOR PROFIT

FEED

See us for feed needs!

Feed Formulas Tested, Proved To Get Results

Extra proteins, vitamins and minerals in proper balance, scientifically blended, make our feeds real profit producers for you.

Farmers' Supply Co.

Phone 475-1777

Deere Season is on!

Now get some of the best lawn equipment money can buy for no money at all

It's Deere Season! And we've targeted special values for you... with a John Deere attachment or product thrown in free when you buy selected models of John Deere lawn equipment. Check the list and set your sights on buying a deal! Offers end May 31.

Buy a John Deere 21-inch lawn mower and get the bagger free!	Buy a John Deere RX or SX Riding mower and get a 72E Trimmer free!
Buy a John Deere 100 Series Lawn Tractor and get one of these free: Power Flow material collection system... 42" or 54-inch blade... 80 Dumpcart... 216 Tiller... No. 3 Lawn Edger... 350G Gas Trimmer... 38T Lawn Sweeper... 20-inch lawn mower... or 322 Snow Thrower	

HURON FARM SUPPLY

Ph. (313) 426-8847

8230 Dexter-Chelsea Rd. Dexter, Mich.

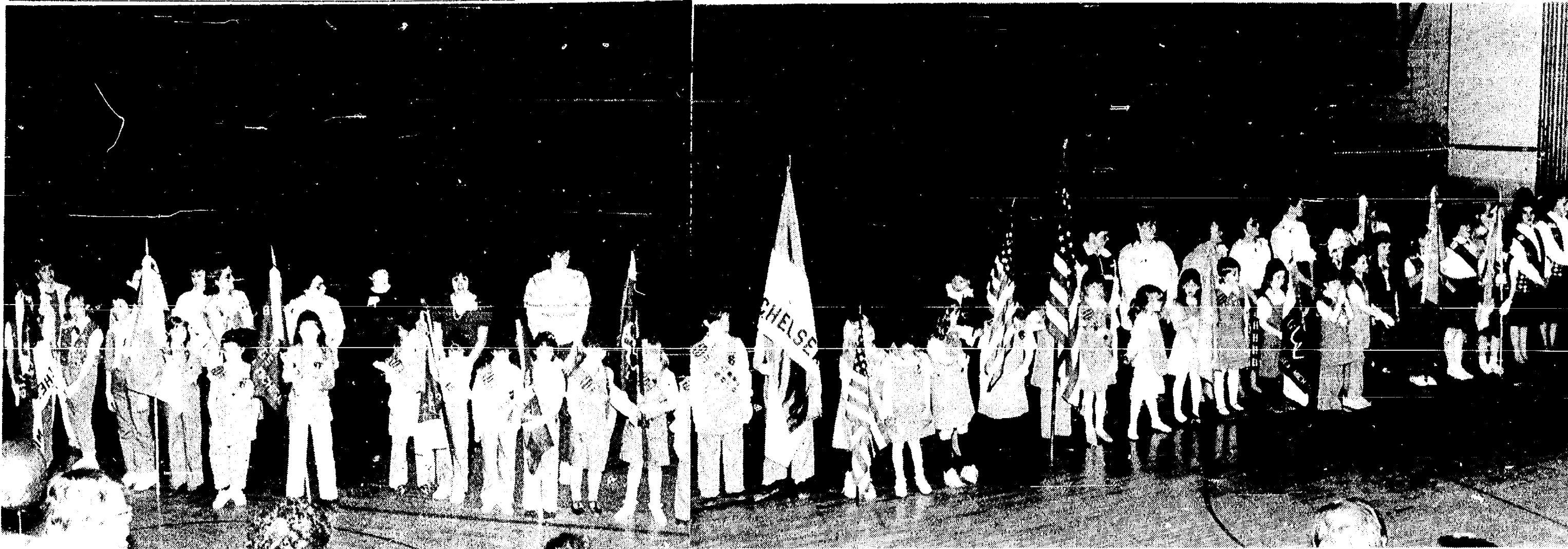

GIRL SCOUTS CELEBRATED their 75th anniversary last week and Chelsea scouts gathered to mark the occasion. Girls from each

of Chelsea's 15 troops carried an American flag during the ceremonies at Chelsea High school.

PROUDLY CARRYING THE FLAGS are Chelsea girl scouts, who celebrated the 75th national anniversary of the Girl Scout program. This flag ceremony followed the annual

father/daughter banquet in the high school auditorium. 197 Chelsea girls take part in the scouts.



SQUARE DANCING: While it was quite impossible to identify everyone square dancing, we can see Ron Gibson (back to camera) and daughter, Christina, Joe Merkel, III, and daughter, Christine. Others we cannot identify.



SUE AND JOHN WILLIAMS (at right center wearing party hat) assisted their daughters Elizabeth, Melissa and Rebecca in the intricacies of square dancing at the

Girl Scout Father-Daughter banquet and dance Sunday evening.



DANCING are Brownie twins, Alicia and Beth Vogel of Troop 301 with leaders Kathy Buss, (president of PTO South school) and Jan Dohner; Tom Bell and daughters

Wendy and Beth also are square dancing, being assisted by son Thad Bell.

Girl Scout Are Celebrating 75th Anniversary of Founding

The Girl Scout organization was founded 75 years ago, on March 12, 1912 by Juliet Low. To mark this important anniversary, Girl Scouts around the world are holding special celebrations. Thursday at 4 p.m., girls from hundreds of troops throughout America will attend a Promise Circle in Washington, D. C. At the very same time, Chelsea Girl Scouts will be holding a Promise Circle outside Beach Middle school.

Chelsea's Girl Scout cluster is unusually large with 15 troops composed of 197 members and 33 leaders. The troops span the greatest age range possible from kindergartners in the Daisy troop to seniors belonging to the Chelsea United Methodist Home's troop.

The Promise Circle at Beach, to which everyone in the community is welcome, will start with a recitation of the Girl Scout Promise, "On my honor, I will try to serve God and my country, to help people at all times, and to live by the Girl Scout Law." 197 helium balloons will be released and the national anthem sung. The balloons will each contain a wish for the world written by a local scout and the address of the Huron Valley Girl Scout Council so finders can let them know how far the balloons drifted.

After the balloons are released, the Girl Scouts will go inside the school for refreshments of juice and cup cakes and to dance to 1950's and 60's music and hold a hula hoop contest.

Two Chelsea Girl Scouts, Sonya Osinski and Beth Kimball, will be absent from the Beach Promise Circle because they will be in Washington at the Kennedy Center participating in the national Promise Circle.

Both Sonya and Beth are members of the Juliet Low troop, a group of 10 high school age scouts from the Huron Valley Council area who gather monthly to experience scouting as it was in Juliette Low's day. They wear uniforms they made from the original pattern, do Girl Scout activities from the original handbook "How Girls Can Help Their Country," and are planning a trip June 12-17 to Savannah, Ga., to visit Juliet Low's birthplace.

Beth and Sonya are traveling by bus with 30 other scouts from the Huron Valley Council area and four leaders including Judy Osinski. They will stay from March 11-15 and participate in two other ceremonies besides the promise event, a first day of issue ceremony for a new stamp honoring girl scouting, and a tree planting ceremony on the Eclipse. They will also have time for sightseeing, touring the Capitol, the Smithsonian, Mt. Vernon, Arlington Cemetery, the Bureau of Printing and Engraving, the National Archives, the national zoo, Ford Theatre, and the White House.

The entire week of March 8-15 has been designated Girl Scout Week. Chelsea Girl Scouts began their celebration of the 75th anniversary at their annual father/daughter banquet held last Sunday, March 8 from 6 to 9 p.m. A dinner of ham, scalloped potatoes, and green beans was cooked by a committee of mothers and served to 328 people; girl scouts and their fathers, plus the leaders.

The dinner was held in the Chelsea High school cafeteria which had been decorated by Cadette Troop No. 98 with hats for all to wear since it was a birthday party, centerpieces, homemade mints with the Girl Scout emblem on them, and helium balloons.

After dinner the group reconvened in the auditorium for the flag ceremony. Each troop provided two girls to be color guards while the leaders were honored by being invited to join by standing with the girls. The lights were then switched off and five scouts rolled in a giant birthday cake with 75 burning candles and everyone sang Happy Birthday. The cake was baked by Dorothy Hafner who decorated it with replica Girl Scout badges made out of icing.

The evening ended with a square dance.

"10" Reasons Why Braswell Water Conditioners Don't Need Iron Filters

Reason #1 100% Brine

Provides the most effective cleaning solution for resin. Most other conditioners dilute the brine more than 50%.

For the other nine reasons call

Sta-Pure Water Conditioning

5212 Jackson Rd.
Ann Arbor, Mich.
Phone 662-6700

Water Conditioner Owner's BILL OF "RIGHTS"

1. Right to soft water (free of iron).
2. Right to an uninterrupted supply of soft water.
3. Right to a water conditioner that doesn't need "refills" to do its job.
4. Right to rugged, quality equipment for minimum service.
5. Right to low operating costs.
6. Right to a strong, no-nonsense warranty for lifetime peace of mind.

"With confidence, I offer the Waterright II all that's right for you and your family."

John W. Braswell
John Braswell

It's always been a good deal. Now it's a good deal better.



Get a heated cab or front-end loader

Belarus tractors have always been known for their amazingly low initial and operating costs, outstanding fuel efficiency and rugged dependability.

"Now if you buy model 822, we'll throw in a heated cab you'll really appreciate in cold weather. Or choose model 505 or 525 and have a automatic leveling front-end loader installed FREE.

Belarus. A good deal just got better.

Hurry. Offer ends April 1, 1987

BELARUS TRACTOR SALE

Sale ends June 1, 1987 unless noted otherwise.

#	MODEL	HP	SALE PRICE	#	MODEL	HP	SALE PRICE
1.	7100	300 (4WD)	\$50,380.90	6.	611C	65 (2WD)	\$9,975.85
2.	7010	235 (4WD)	\$38,811.20	7.	525	70 (4WD)	\$10,731.50
3.	1770	165 (4WD)	\$31,300.42	8.	505	70 (2WD)	\$9,461.50
4.	822	85 (4WD)	\$12,700.00	9.	400AN	57 (2WD)	\$7,546.34
5.	800	85 (2WD)	\$10,883.90	10.	**250AS	30 (2WD)	\$4,508.50

**Ask about our price discount available on this model.

MILFORD MACHINERY SALES

(313) 684-1439

P.O. Box 651

Milford, Michigan 48042

Belarus

© 1986 Belarus Machinery, Inc.

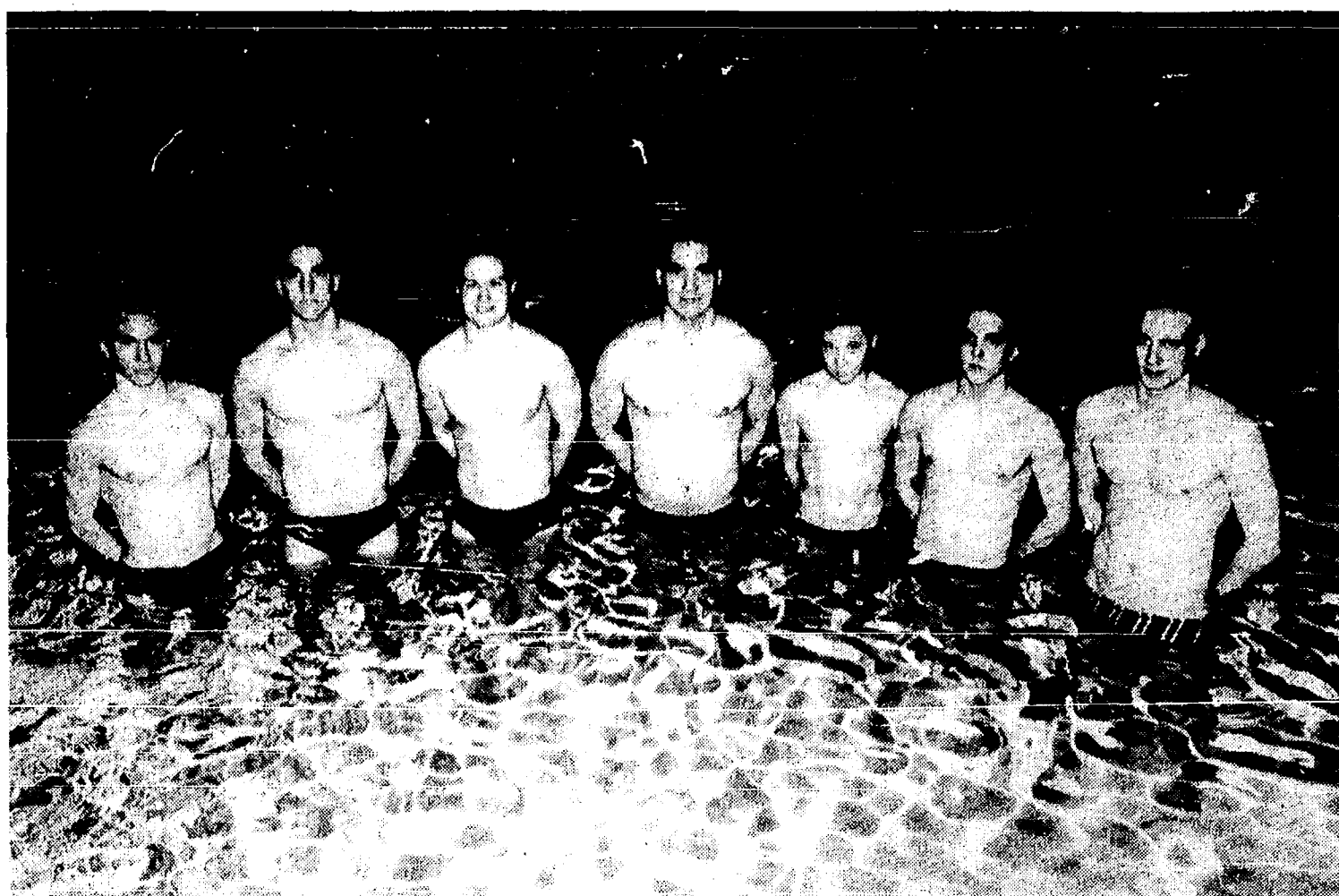

CHELSEA SWIMMERS qualified for this week-end's state B meet at Eastern Michigan University in the 200-yard medley relay. The four boys on the left qualified with a time of 1:46.88 in the Chelsea Invitational. From left they are Darren Girard, Matt Doan, Kevin Brock and Chris Birtles. The three boys on the right are alternates. From left are Brett Paddock, David Oesterle and Terry Draper.

Letters to the Editor

Dear Editor:

Chelsea High school will graduate another batch of youngsters this June. How many of them will remember the immortal words of our greatest President, John F. Kennedy, "Ask not what your country can do for you, but what you can do for your country?" How many of them will choose to serve their country in the Peace Corps, the military, Indian reservations, or whatever? Not many, I bet.

Most kids today, all they think about is getting rich, buying a Ferrari, taking drugs, or whatever. Dentists serve their country, but they charge so much money, it is out of hand. Insurance is making them rich, buying them drugs and Ferraris. Meanwhile, insurance salesmen harp on the fears of families who think they cannot afford dental insurance. This is not right, and the whole world knows it, but how many dentists and insurance salesmen do you see in the Peace Corps?

You do not need a lot of money to have a rewarding life. Look at the people who work at McDonald's and other fast food emporiums. They do not earn much—probably minimum wage—but see how much pride they take in being employee of the month. You can go straight from two or three years in the military or Peace Corps to a rewarding career in fast food.

But how many youngsters think about this when they are 18 or 19? All they think about is money and they think they can get it by being dentists, insurance salesmen, etc. Before they know it they are in hock up to their ears and could not afford to join the Peace Corps or work for McDonald's even if they wanted to.

President John F. Kennedy would be saddened by the greedy materialism of today's youngsters. He would probably remove Miami Vice, L.A. Law, etc. from the air and legislate the Peace Corps for youngsters. (I am surprised there are not hit shows about dentists or insurance salesmen, but this would be too obvious.)

I hope the valedictorian of this year's graduating class is reading this. If you are, you may incorporate any or all of my letter into your address.

Gordon F. Begley.

To the Editor,

The Recreation Department belongs to Chelsea. The success of our programs depends on the involvement of the adult members of the community.

At present Marcee Bobo and I are working on the spring and summer programs. One of the most difficult problems is finding individuals to step forward and take the responsibility of becoming directors for these programs.

If you subscribe to The Chelsea Standard you might have seen the notice that directors are desperately needed for most all our baseball/softball programs.

Once we find directors, then the next hurdle will be to search for coaches. This community has the potential to offer an excellent program for everyone, however, it needs involvement from the entire community.

Your support and participation is sought. For more information call 475-9830 from 9:00-noon daily.

Keith Bloomsaat,
Chelsea Recreation Council

Area Farmers Chosen for MSU Leadership Program

Two area farmers, Mike DuRussell and Dale Lesser, have been selected for the intensive three year leadership program at Michigan State University. DuRussell of Freedom township, grows potatoes, green onions, and produce. Lesser, who lives in the Dexter area, grows grain, cash crops, and fruit trees.

The MSU course will cover virtually every topic of farm life locally, nationally, and in selected foreign coun-

To the Editor:

Do the following cliches sound familiar to you and your readers? Teens refer to parents: "They don't understand me." "They don't love me." "They're old fashioned." "Parents not hep, not with it." "Generation gap." "No communication." There are more. We hear so much of teens fears, struggles. Well teens, got a flash for you! Parents are flesh, bone, heart, mind, and soul filled with goodness and human faults... just like you!

Boy do they have fears! They invented the word right from the Garden of Eden. Their greatest fear is losing their children's love. Believe it or not.

Surely "as God made little green apples" He created you out of the love of your Dad and Mom—you reflect both. Whether your relationship with parents seems close knit or distant, or if they are all you dreamed them to be, there is something you could do right now. Listen up and see if you, as son or daughter, find yourself somewhere in these words.

MOTHER'S WISDOM

I gave you life but cannot live it for you.
I can teach you things but I cannot always be there to lead you.
I can allow you freedom but cannot account for it.
I can take you to church but I cannot make you believe.
I can teach you right from wrong but I can't always decide for you.
I can buy you beautiful clothes but I cannot make you lovely inside.
I can offer you advice but I cannot accept it for you.
I can give you love but I cannot force it upon you.
I can teach you to be a friend but I cannot make you one.
I can teach you to share but I cannot make you unselfish.
I can teach you to respect but I can't force you to show honor.
I can grieve about your report card but I cannot doubt your teachers.
I can advise you about friends but I cannot choose them for you.
I can teach you about sex but I cannot keep you pure.
I can tell you the facts of life but I can't build your reputation.
I can tell you about drink but I can't say no for you.
I can warn you about drugs but I can't prevent you from using them.
I can tell you about lofty goals but I can't achieve them for you.
I can let you babysit but I can't be responsible for your actions.
I can teach you kindness but I can't force you to be gracious.
I can warn you about sins but I cannot make your morals.
I can love you as a daughter but I cannot make you walk with God.
I can teach you about Jesus but I cannot make Jesus your Lord.
I can tell you how to live but I cannot give you Eternal Life.

These printed words by Mel Johnson, are not a "cop out" but words parents sometimes have difficulty conveying. The key is that YOU and YOU alone, teens, make the choices and must then accept responsibility for choices.

Millie Warner
(Mother of seven).

Dear Editor,

State Representative Margaret O'Connor's viewpoint on school-based health care clinics seems to be extremely narrow in its focus. She commented only on the family planning aspect of these clinics and neglected to mention the other aspects of health care such as nutrition, decreasing health risks and increasing health behaviors.

National studies have shown that the establishment of school-based teen health centers providing comprehensive health services is an effective method of improving health status. While school-based health centers are not the only approach to adolescent health problems, they have been shown to provide early detection of health problems and reduce risk-taking behaviors at 71 sites nationally.

A school-based health care clinic does not intrude upon the family but rather provides them with the health knowledge, support and care for their future. There is a growing effort to prohibit these clinics and there have been threats to reduce a school district's state aid if a clinic provides birth control services.

I urge Representative O'Connor to look at school-based clinic more objectively and consider the long range benefits to the adolescents instead of only representing her one narrow viewpoint. I urge all people who value access to health care for our future generation to contact their Representatives and Senators and show their support for a preventative plan instead of waiting for the problems to occur.

The legislative appropriation committee members are Michigan House of Representatives, Lansing 48909: Rep. Dominic Jacobetti, Rep. William Keith and Rep. Michael Bennane. Michigan Senate, Lansing 48909: Sen. Connie Binsfeld, Sen. William Sederburg and Sen. Dan DeGrow.

Sandra Merkel
252 Shoreview, Chelsea

T. Monaghan To Co-Chair Funds Drive

Thomas Monaghan of St. Thomas the Apostle church, Ann Arbor, and founder of Domino's Pizza, Inc., will serve as co-chairman of the 1987 Diocesan Services Appeal of the Catholic Diocese of Lansing.

The appointment was announced this week by Bishop Kenneth J. Povish of the 10-county Diocese of Lansing.

Monaghan will serve with co-chairman Fr. Robert Lunsford, pastor of St. Thomas the Apostle church, Ann Arbor.

The Diocesan Services Appeal (DSA) is the major fund raising effort of the diocese. In 1986 more than \$2,200,000 was pledged from the 92 parishes. The money funded over 40 services, offices, projects and programs of the diocese including education and social services efforts.

The DSA will begin on May 3 and last for five weeks.

Monaghan, and his family are active parishioners at St. Thomas and his children attended St. Thomas grade school and Gabriel Richard high school.

Fr. Lunsford and Monaghan, together with Bishop Povish will conduct a meeting for all parish chairpersons, pastors and other leadership persons on Monday evening, March 30, at 7 p.m. at the Diocesan Center, 228 N. Walnut, Lansing.

The Diocese of Lansing is composed of the 10 counties of Ingham, Eaton, Clinton, Shiawassee, Genesee, Livingston, Washtenaw, Lenawee, Jackson and Hillsdale.

Police Catch Cookie Muncher

A 17-year-old Chelsea boy was arrested by Chelsea police for shoplifting after he was caught by a security guard eating cookies from a bulk food bin at Polly's Market.

According to police, the boy ate several cookies before he was caught at 12:40 a.m. on Feb. 28.

201 Park Avenue
Jackson, Michigan

3152 E. Michigan Ave.
Jackson, Michigan

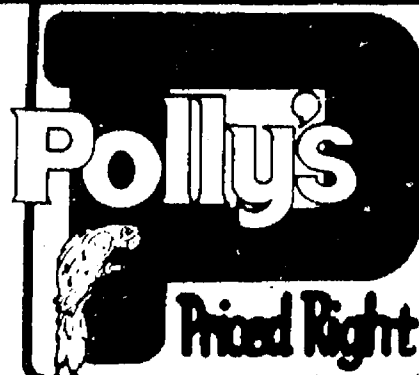

1821 Spring Arbor Rd.
Jackson, Michigan

1101 M-52 Highway
Chelsea, Michigan

OPEN 24 HOURS - 7 Days A Week!

Introducing Polly's Easy-In, Easy-Out SERVICE CENTER

Open 10 a.m. till 10 p.m. only

HANDLING

Lotto & Liquor
& VCR Rentals at \$1.99/24 HRS.



©1984 Adolph Coors Company Golden, Colorado 80401
Brewer of Fine Quality Beers Since 1873

12-PAC BOTTLES

Coors
& Coors Light

SPECIAL \$3.99 plus deposit

Pepsi-Cola

All Varieties
2 Liter

\$1.29 plus deposit



NEW!

Now the
Power of Scope
Comes in
Peppermint!

TRY NEW Icy Clean
Scope Peppermint.

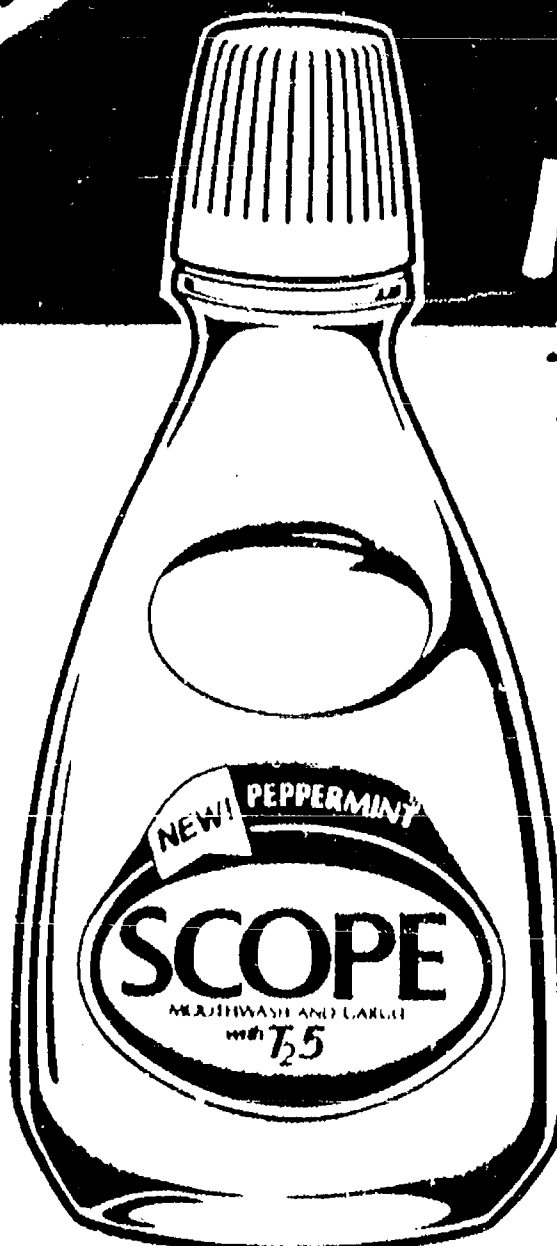

\$2.89

Chelsea Day in Florida



MR. AND MRS. CARL SANDERSON (C) AND MR. AND MRS. DON BOYER (R)



TRUDY AND ELMER HARTMAN



MRS. DAN SCOTT AND EFFIE MORGAN SCOTT

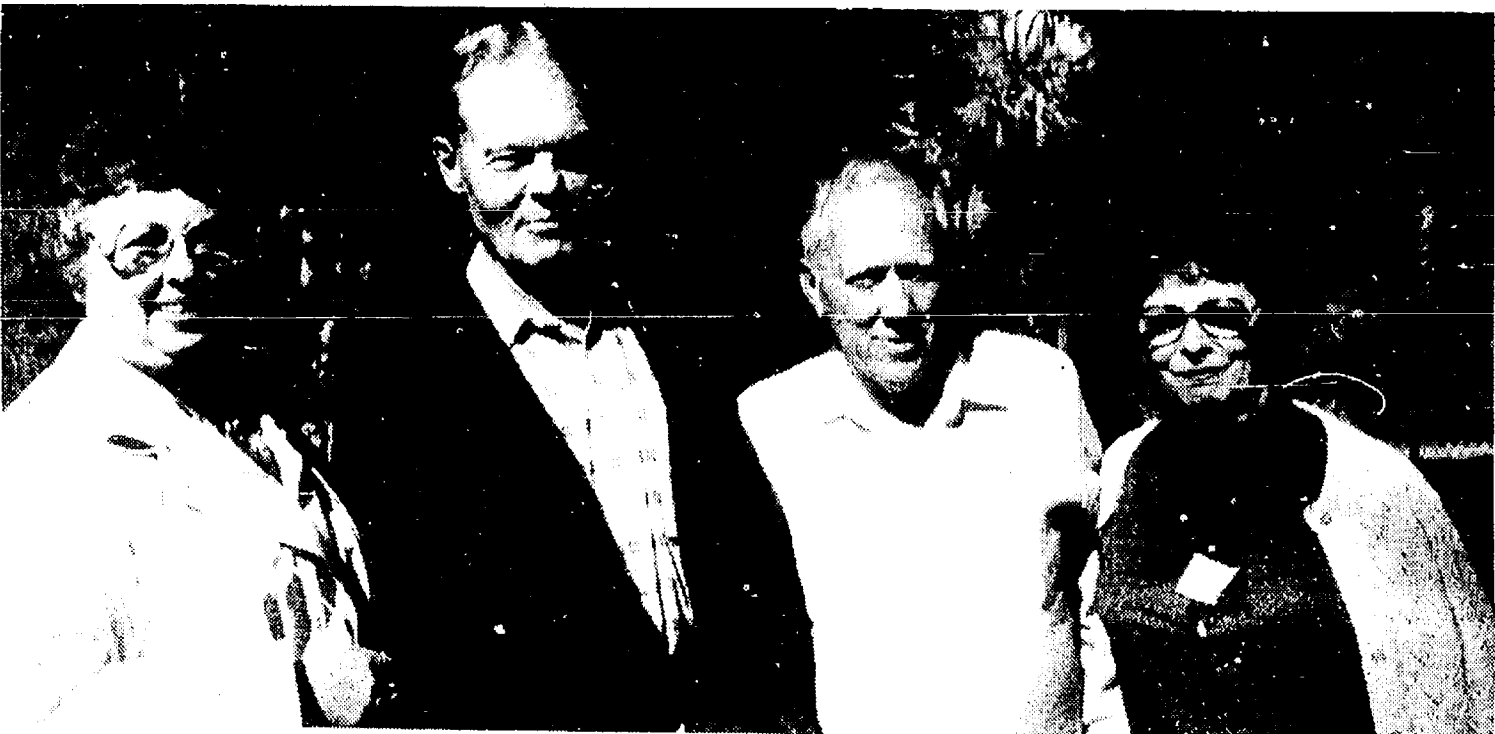

MR. AND MRS. CHARLES LANE (L) AND MR. AND MRS. EARL OSBORNE



CARL AND LILLIAN SANDERSON



BETTY AND EARL TYSON



GENNEVIE AND ED DICKLEMAN



MR. AND MRS. L.D. GUINAN



JOHN AND ZOA EDWARDS



HAZEL DVORAK

Chelsea Day In Florida Draws 104

Chelsea Day in Florida was enjoyed by 104 Chelsea snow birds on Feb. 14 at the Hudson Community Center. Organizers of the event were Walter and Delphine Bolanowski and Laurance and Laurita Boyer.

A reading was given by Millard Root and several stories were told by others. A short business meeting was also held.

People attended from all over Florida including Geneva, De Land, Zephyrhills, Palmetto, Largo, Gibsonton, Haines City, Brooksville, Springhill, Punta Gorda, Dunnellon, Homosassa, Bayonet Point, Leesburg, Eustis, Inverness, Winter Gardens, De Bary, Hudson, Port Richey, and New Port Richey.

Another Chelsea Day in Florida is planned for next year on Feb. 13 at the Hudson Community Center.

A unanimous vote was taken to celebrate a Florida Day in Chelsea sometime during July of this year.

Mrs. Ventrella Feted On 80th Birthday

Mrs. Evelyn Ventrella was honored on her 80th birthday by her family and friends. Eighty long stem red roses were received by Mrs. Ventrella on Monday, March 2, from her grandson, Logan Donathan of Lakewood, O. Her daughter, Ann Donathan of Berea, O., hosted a luncheon on that special day at Weber's, Ann Arbor. Other guests who attended the luncheon to honor Mrs. Ventrella's birthday were her sister, Mrs. Winifred Wandrei of Ann Arbor, her granddaughter, Joan Angelo of Farmington Hills.

Mrs. Ventrella has resided for many years at her home at Portage Lake, Pinckney. The home was built by her husband, the late Rocky Ventrella.

Natural History Assoc. Offers Two Classes

Waterloo Natural History Association offers two classes this week-end, "The Sap's Running!" and "Insects of Winter." In the first class, on March 14, Carol Strahler will teach how to identify maple trees, how to get their sap, and how to make syrup from the sap at home. The next day, March 15, Ed Dawson will show how insects cope for the winter, discovering signs of their warm-weather activity, and even finding a few of the "winter-hardy" insects. Both classes start at the Nature Center parking lot at 1:30 p.m. Dress warmly and wear sturdy, waterproof boots.

Manned Mars Mission To Be Discussed at Michigan Space Center

On Saturday, March 21 the Michigan Space Center in Jackson will present a program entitled "Manned Mars Mission."

William B. Clemons will use slides in his discussion of this journey, including the vehicle, life on this two-year trip, and difficulties and hazards that might be encountered.

Doors will open at 6:30 p.m.; the program begins at 7:30 p.m. Admission is \$3 for adults, \$2 for students and seniors, with reduced admission for members.

Have Right To Know

Orange juice imported to the U.S. must have a country of origin label but so far, the U.S. Customs Office has turned a deaf ear to Michigan apple industry requests for labeling of imported apple juice. According to Robert Craig, farm economist for the Michigan Farm Bureau, if farmers have a say, it won't be too long before all food products coming into the country will have a label indicating where it originated.

"Farmers believe that consumers have a right to know where the food they eat was grown," Craig said.

Dexter Township To Test for Radon Gas

Portage and Base Lake Property Owners Association is planning to test for radon gas. The association will buy from the Ann Arbor Ecology Center a number of kits which they will place in houses on different sides of the lakes to try to determine if a radon problem exists and, if so, to what extent.

Radon gas in the soil is a result of the decomposition of uranium. Radon itself then breaks down, forming radioactive products. Radon gas is present in all soil but is not a problem unless it leaks into homes. Those exposed show no immediate symptoms, but are at a greater risk of contracting lung cancer.

Doug Smith, secretary of the property owner's association, said he was particularly anxious for radon gas tests to be done in the lake area because of the large number of homes without basements.

According to Hank Baier, hazardous and solid waste sanitarian with the Washtenaw County Health Department, radon gas can leak into houses in a number of ways such as through cracks in the foundation, joints at the floor and wall, crawl spaces, and the hollow parts of concrete blocks in basements. One house

may have a serious leak, while a neighboring one may be perfectly safe, due to differences in construction.

No one worried about the problem of radon gas until a few years ago when an employee in a nuclear plant in Pennsylvania kept setting off the radioactivity alarm. An investigation revealed this radioactivity was the result of radon gas leaking into his house.

Since then, the EPA has been researching the problem. The state of Michigan is now engaged in a state-wide survey, including Washtenaw.

A small number of county residents will be called for testing in this random survey. Others who would like to test for radon gas in their homes may buy kits from the Ann Arbor Ecology Center or directly from a manufacturer.

Two types of testing kits are available, alpha track detectors, and activated charcoal canisters, which the property owner's association is buying for \$9 each. When the tests are completed, they will be mailed back to the manufacturer for analysis. The association will then report back to the membership on the extent of the problem.

DNR To Tell Story of Sichuan Pheasant Release

State Senator Lana Pollack and the Department of Natural Resources are sponsoring an open house at Chelsea High school on Thursday, March 12 at 7:30 p.m. to introduce the residents of northwestern Washtenaw county to their soon-to-arrive, newest resident: the Sichuan Pheasant.

The Sichuan Pheasant is a native of Sichuan Province of the Peoples Republic of China. The DNR will release 24 of the birds on State-owned game land in southern Livingston county on March 16. These 24 pheasants are members of the first group of the subspecies ever to leave China. Their introduction into Michigan game lands culminates several years of dedicated work on the part of DNR wildlife officials to breed the species here in the state.

This unique opportunity to

revitalize the Michigan pheasant population was made possible through a Sister State trade relationship with the Sichuan Province which began in 1985 with the collection of 2,000 pheasant eggs... but that would be telling the most fascinating story from the DNR slide presentation to be given at the Thursday open house.

The DNR expects the Sichuan pheasant to be migrating into the northwestern sections of Washtenaw county within days of the first series of releases beginning on March 16. Initially, the bird should be a great tourist attraction. Until the pheasant is well established, the DNR will be suggesting that residents and hunters treat it as something similar to an endangered species—which it will be until its population becomes successfully adapted to its new environment.

Elias Brothers Big Boy presents A FISH STORY WORTH TELLIN'

All the great fishermen know where to find a great catch—at Elias Brothers! Here's a few that didn't get away!

English-style Fish 'n Chips or Tender Fried Smelt Dinner **\$3.49**

Includes choice of potato, dinner salad or cole slaw and dinner roll.

Shrimp & Vegetable Stir Fry **\$3.99**

Baby shrimp stir fried with sliced mushrooms, onions, celery and our own sweet 'n' sour sauce. Includes rice or choice of potato, dinner salad or cole slaw and dinner roll.

Italian Shrimp & Pasta Parmesan **\$3.99**

Baby shrimp and spaghetti noodles in creamy butter sauce, topped with parmesan cheese. Served with salad or cole slaw and dinner roll.

Fish Sandwich Combination **\$2.99**

Includes dinner salad or cole slaw and french fries.

Fish Sandwich only \$1.99

Offer ends April 19, 1987



CHELSEA BIG BOY
Ph. 475-8603

"Elias Brothers" is a registered trademark of Elias Brothers Restaurants, Inc.

Follow The Chelsea Standard

Copies of The Standard are available at the following locations:

★ IN CHELSEA ★

- Big Boy Restaurant
- Chelsea Hospital Gift Shop
- Chelsea Pharmacy
- Chelsea 76 Store
- Chelsea Standard Office
- Kusterer's Food Market
- Inverness Inn
- North Lake Store
- Polly's Market
- Chelsea Pump 'N' Pantry
- Tower Mart Party Store
- Vogel's Party Store
- Cavanaugh Lake Store

★ IN GRASS LAKE ★

- Russell's Party Store

★ IN GREGORY ★

- Tom's Market

★ IN PORTAGE LAKE AREA ★

- The Trading Post

★ IN DEXTER ★

- Country Place
- Dexter Pharmacy
- Dexter Pump 'N' Pantry
- Huron Creek Party Store
- Dave's Dexter Depot

★ IN UNADILLA ★

- Unadilla Store

+ AREA DEATHS +

Dorene Haab Sullivan

15500 Seymour Rd.
Grass Lake
Dorene Haab Sullivan, age 61, died Friday, March 6, at her home in Waterloo township following a short illness.

She was born Sept. 24, 1925, in Ann Arbor, the daughter of Edwin L. and Edna M. Koenigter Haab.

She married Joseph F. Sullivan in Ann Arbor on Aug. 9, 1947. He survives.

Mrs. Sullivan was graduated from Ann Arbor High school and Western Michigan University. She was a member of Zion Lutheran church in Ann Arbor.

Survivors include her mother; two sons, James E. Sr. of Dexter, and Charles of Ventura, Calif.; two daughters, Mrs. Norm (Lana) Paton of Chelsea, and Mrs. William (Laura) Cassell, IV, of Ann Arbor; one sister, Mrs. Grace Baker of Ann Arbor; seven grandchildren, Laura J. and David J. Paton, Kathleen, James E. Jr., Ryan, Kelli and Bradley Sullivan; several nieces, nephews, and cousins. She was preceded in death by her father.

Funeral services were held Monday, March 9, at 1 p.m. at the Cole-Burghardt Funeral Chapel with the Rev. Charles H. Akre officiating.

Burial followed at Mt. Hope Cemetery in Waterloo township.

Memorial contributions may be made to Individualized Home Nursing Care, Inc., c/o Citizens Trust Co., 100 N. Main St., Ann Arbor 48104.

Kenneth D. Pierce

Baldwin
Kenneth D. Pierce, Baldwin, age 71, died March 2 at Blodgett Hospital in Grand Rapids.

He was born Nov. 17, 1915 in Detroit the son of Arthur Pierce and Blanche (Grant) Pierce Sears. He had been a resident of Baldwin since 1969.

Surviving are his wife, Harriett; a daughter, Amy Pierce, at home; two step-sons, Bill Krager of Texas, and Brad Krager of Whitehall; two step-daughters, Jan Myer of Irons, and Chris Buffing of Branch; eight step-grandchildren, and one sister, Lenore Dudash of Taylor. Also surviving are two nieces.

Graveside services were held Saturday afternoon, March 7 at Oak Grove Cemetery, Chelsea.

Arrangements were by Staffan-Mitchell Funeral Home, Chelsea.

Erven L. Howell

6045 Winans Dr.
Brighton
Erven L. Howell, 6045 Winans Dr., Brighton age 70, died March 3 at Chelsea Community Hospital.

He was born June 11, 1916 in Lima, O., the son of Fred and Bertha (Hatfield) Howell.

Mr. Howell had been a resident of Brighton for 45 years and was a sales representative for Robinson & Robinson Steel Co. of Detroit. In addition he was a member of the Detroit Athletic Club and the Lakeland Golf and Country Club.

On March 21, 1969 in Brighton he married Helen D. McMath and she survives.

Also surviving are four sons, Kirk of Novi, Ward of Brighton, Eddie of Washington, and Larry of California; two daughters, Karen Obrenovich of Canton, and Kellie Howell of Ann Arbor; three grandchildren and two great-grandchildren.

Services were held Saturday afternoon at St. Paul's Lutheran church, Hamburg, with the Rev. Carl F. Welser officiating. Expressions of sympathy may be made to the charity of one's choice.

Arrangements were by Staffan-Mitchell Funeral Home, Chelsea.

Births

A son, Austin Travis, Wednesday, Feb. 25, to Lori and Tom Schmid of Chelsea. Maternal grandparents are Richard and Patricia Fillingier of Chandler, Ariz. Paternal grandparents are Fred and Marilyn Schmid of Ann Arbor. Brother Adam Thomas is 3½.

A son, John Bryan, Friday, Feb. 6 to John and Anna Dunn of Chelsea. Paternal grandparents are Jack and Nancy Dunn of Chelsea. Maternal grandparents are Richard and Mary Kalmbach, and Robert and Norene Aello, of Chelsea.

A daughter, Karmen Marin, March 4, to David and Teresa Wortley of Battle Creek. Grandparents are Dean and Marion Wortley and Robert and Elaine Tomlinson of Battle Creek. Great-grandparents are Catherine Wortley and Armin and Grace Zinke of Chelsea, Audra Tomlinson of Battle Creek, and Marie Feichter of Fort Wayne, Ind. Karmen has an older sister, Michele.

Fire Dept. Has 42 Runs In February

Chelsea Fire Department made 42 runs in February, putting the yearly total 16 ahead of last year's pace, according to the monthly report submitted by Chief Bud Harker.

The department used 498.5 firefighter hours for the month.

Village of Chelsea had the most runs with 13. Lima and Sylvan townships had nine each, Dexter township, six, Lyndon township, three, and Sharon township and mutual aid, one each.

Medical emergencies accounted for 14 of the runs. Auto accidents and personal injuries accounted for 14 others.

Fair To Be Similar to 1986 Event

The 1987 schedule of events for the Chelsea Community Fair will be similar to 1986, as was discussed in the February meeting of the Fair Board on Thursday, Feb. 19.

A quilt will be made honoring both the 50th year of the fair and the Michigan Sesquicentennial.

The board also voted to purchase more bleachers for the convenience of the fair patrons.

Fair dates are Sept. 1-5.

Those in attendance at the February meeting included president Bill Stoffer, executive vice-president Lloyd Grau, secretary Maryann Guenther, treasurer Mark Staph, directors Archie Bradbury, Richard Bollinger, Harold Gross, Earl Heller, Jerry Herrick, Jerry Heydlauff, Don Koenigter, Mark Lesser, Ken McCalla, Walt Zeeb, Tom Smith, Jamie Bollinger and reporter John Wellnitz.

Village Planner Increases Rates

Village of Chelsea will pay consultant Carl Schmult, Jr. an additional \$4 an hour in 1987 for his community planning services.

Schmult raised his fees from \$40 to \$44 per hour, and the village council voted at their March 3 meeting to go along with the increase.

In fiscal year 1986-87, Schmult billed the village a total of \$4,980.

"With all the activity this year, he'll probably be quite a bit busier," said Assistant Village Manager Lee Fahrner.

The U. S. Employment Service and its affiliated state agencies administer a labor certification program required by the Immigration and Nationality Act. In fiscal 1984, approximately 31,000 applications from permanent and temporary labor certifications were processed.

HOMEOWNER LOANS
\$6,000 to \$100,000
anywhere in Michigan
FAST SERVICE
Call free 1-800-292-1550
First National Acceptance Co
ALSO
CASH FOR LAND CONTRACTS

Persistence Finally Pays Off For North School Student In Love With Miss Liberty

In some ways the Enrichment Triad Program at North and South Elementary schools is all about reaching for the stars, teaching the children to stretch themselves in the pursuit of knowledge.

In Jeannine Mouilleseaux's case, her quest for information about the Statue of Liberty took her right to the top of the Chrysler Corp. to Chairman Lee Iacocca, one of the stars of the American business community.

The North school third grader had some questions about Miss Liberty so she decided to ask Iacocca, the chairman of the Statue of Liberty-Ellis Island Foundation, for an interview. She even asked him over to dinner for ravioli, and chicken soup with veal balls, because "I know you like it."

Knowing from the start that it might be difficult to get a busy and important man like Iacocca to respond, Jeannine wrote to Iacocca not once, not twice, but four times.

"I need to interview someone that knows a lot about the Statue of Liberty and I thought of you," she wrote in one letter. "I read part of your biography."

"I would be willing to come to your house for the interview or if that's imposing, you could come to my house or school. You could stay for dinner. My Mom says it's okay."

In another letter she played the part of a seasoned lobbyist.

Though my main interest is the Statue of Liberty, I am enclosing a dollar for your Ellis Island Foundation campaign. You can spend it any way you want."

In yet another letter she wrote, "I have got the July Reader's Digest (about the Statue of Liberty) in my bookshelf. I read it a lot (even when I am bored)."

Jeannine's persistence paid off. On Feb. 23, Iacocca wrote back, saying he had passed her letter on to Manny Strumpf, public affairs officer of the National Park Service and son of Lithuanian immigrants. He also sent her the book Centennial for Liberty.

On Feb. 24, Jeannine had the chance to conduct a telephone interview with Strumpf about her project. He called the Mouilleseaux home during the afternoon.

While the interview is too long to reproduce here, Jeannine had the chance to ask all kinds of questions.

"How did you become interested in the Statue of Liberty?"

"Do you know why Frederic Bartholdi picked Bedloe's Island for the Statue of Liberty site?"

"What did you like about Nancy Reagan's speech on July 5 at the statue?"

Strumpf also gave Jeannine some unusual information about the statue. For instance, he told her Miss Liberty's nose is 4' 6" long, her index finger is 8' wide, her right arm is 12' long, and her waist is 35' around."

Lt. Kelly Grumelot Completes Signal Officers Basic Course

Army National Guard 2nd Lt. Kelly E. Grumelot, daughter of Lt. Col. Edward P. and Jennifer S. Grumelot of 21110 Kaiser Rd., Gregory, has completed a signal officer basic course at the U.S. Army Signal School, Fort Gordon, Ga.

Students received instruction in military leadership and tactics, tactical and radio communications systems and communications center operations.

She is a 1986 graduate of Eastern Michigan University, Ypsilanti.

SCHOOL LUNCH MENU

Weeks of March 11-20
Wednesday, March 11—Chicken fried beef patty on bun, tater tots, carrot and celery sticks, pear half, milk.
Thursday, March 12—Lemonade, tacos with sauce, lettuce, tomato, and cheese, buttered corn, fruit cocktail, milk.
Friday, March 13—Macaroni and cheese, broccoli spears, bread and butter, fresh fruit, milk.
Monday, March 16—Hot dog on bun, french fries, dill pickles, applesauce, milk.
Tuesday, March 17—Chicken pot pie, buttered green beans, homemade biscuit with butter, chocolate pudding, milk.
Wednesday, March 18—Vegetable soup with crackers, deli-turkey sandwich, vegetable sticks, granola bar, milk.
Thursday, March 19—Oven fried chicken, whipped potato, gravy, buttered sliced carrots, dinner roll and butter, ice cream, milk.
Friday, March 20—Cheese pizza, tossed salad with dressing, fresh fruit, cookie, milk.

Dexter Pioneer CRAFT FAIR
Saturday, March 21
10 a.m. to 4 p.m.
ADMISSION:
\$1.50 Adults, 50¢ grades K-12



PERSISTENCE PAID OFF For North school third grader Jeannine Mouilleseaux. She wrote to Lee Iacocca four times about the Statue of Liberty, a project for her Triad class. They resulted in a telephone interview with Manny Strumpf of the Department of the Interior.

ty's nose is 4' 6" long, her index finger is 8' wide, her right arm is 12' long, and her waist is 35' around."

Strumpf also invited Jeannine and her family to accompany him on a personal tour of the statue when they are in New York.

Jeannine later found out that Iacocca was so impressed by one of her letters that he had it framed and placed in the National Park Service office.

Jeannine, who is so wrapped up in the Statue of Liberty that she even

Give a Gift Subscription to The Chelsea Standard

WERE OPEN 24 HOURS 7 DAYS A WEEK

For Your Inspection
Our "BIG LOT" is ALWAYS OPEN for you to browse (even after normal business hours). No salesmen, no fences — no chains — no blocked off driveways. Look them over at your convenience, then come back during normal business hours to make "YOUR BEST DEAL".

Only minutes away. Located ¼ mile north off I-94, Exit 159. Always a great selection. Warranties included with or available on most vehicles.

Always over 40 to choose from

... CARS/TRUCKS ...	
1976 CHEV NOVA, 4-door	\$1,695
1978 LTD II	\$1,695
1977 DODGE Conv. Van	\$1,995
1981 CHEVETTE	\$1,995
1980 GRANADA	\$1,995
1983 CHEVETTE, 4-door	\$2,995
1981 MUSTANG automatic	\$2,995
1982 ESCORT 2-door	\$2,495
1983 ESCORT 2-door	\$2,995
1983 OMNI 4-door	\$3,495
1981 OMEGA 4-door	\$3,395
1982 PONTIAC J 2000	\$3,495
1983 CAVALIER Wagon	\$3,495
1977 LINCOLN MARK V	\$3,495
1984 MERCURY TOPAZ, 4-door	\$3,995
1983 FORD RANGER	\$4,495
1985 DODGE ARIES	\$4,495
1985 MERCURY LYNX, 2-door	\$4,495
1981 TOYOTA CRESIDA Wagon	\$4,995
1981 MONTE CARLO LANDAU	\$4,995
1985 FORD ESCORT WAGON	\$5,495
1983 BUICK Century, 4-door	\$5,995
1985 NISSAN King Cab	\$6,495
1985 MUSTANG LX	\$6,495
1986 FORD LTD, 4-door	\$8,995
1984 CHEVY S-10	\$8,995
1986 TEMPO GL, 4-door	\$8,995
1986 NISSAN 200 SX	\$8,995
1986 DODGE D150 ROYAL SE PICK-UP	\$10,900
1984 LINCOLN TOWN CAR	\$12,900
1986 COUGAR LS	\$12,900
1985 LINCOLN TOWN CAR	\$15,900

Have a great day

PALMER FORD MERCURY

Home of the 48-hr. money-back guarantee and the guaranteed buy-back program.

OPEN: Mon. and Thurs 'til 8:30 p.m. Saturday 'til 12:30 p.m.
In Washtenaw County since April 15th, 1912
CHELSEA 475-1800

Watch for RENTAL EQUIPMENT Coming Soon To the Chelsea Area

David's Home is Buying His Family a Second Car.

When David needed money to buy a car for his son, he simply wrote a check on his Citizens Homeowners Privilege Account. This personal line of credit — secured by his home — makes it possible for him to bypass normal application procedures, and write a loan for himself whenever he needs it. That's convenient. And because the amount is added to his mortgage, the interest he pays is, in many cases, tax deductible. That's smart.

If you're a homeowner, it's time you learned about Citizens Homeowners Privilege. The loan you can live with.

CITIZENS
HOMEOWNERS PRIVILEGE
CitizensTrust
The Bank of Trust
Ann Arbor • Brighton • Chelsea • Milan Area
Saline • (313) 994-5555 • Member FDIC

HOME LENDER



MAINSTREET EXPRESS, a new restaurant in the old Sir Pizza building on N. Main St., opened last Thursday. The restaurant has sandwiches, salads, pizza and chicken for carry out and delivery. The owners are, from

left, Chris Brewbaker of Fowlerville; Kathryn Vogt of Chelsea, a former employee of the Woodshed Eatery; and Mark and Vicki Wallace of Howell, former managers of a Brighton restaurant.



CHELSEA UNITED WAY presented Participation Awards to top donors in the local 1986 campaign. Plaques were presented to the top givers in each of six areas—academic, health care, commercial, industrial, labor and professional. From left are Tom Huetteman, Dana Corporation, industrial award; Scott Tanner, Chelsea State Bank, commercial award; Barbara Pruess,

administration, Chelsea School District, academic award; Donna Bouley and Lorraine Perkins, therapy/pharmacy, Chelsea Community Hospital, health care award; and Cal Summers, Chelsea Milling Co., labor award. Not pictured is Dr. Irving Feller, professional award. The campaign exceeded its goal of \$70,000.

Dexter Township Studies Local 1987 Road Program

The March 3 Dexter township board of trustees meeting was devoted to a discussion of the 1987 road program. Trustees listened to recommendations from the Washtenaw County Road Commission and from township residents on what roads should be improved in the coming year.

While the county is responsible for the primary roads, it is up to the township to see to the upkeep of the secondary roads, which they pay for with township funds matched by the county.

One of the speakers at the meeting was Matt Hintzen, owner of the Inverness Inn, who made a strong case for work being done on Noah Rd., which has two high curbs making for bad visibility and slippery conditions in the winter. Neighbors from Hidden

Circle also asked that work be done on their road.

Another road discussed was Huron River Dr. which is partly the responsibility of Dexter township and partly the responsibility of Webster township. There is also a possibility that Huron-Clinton Metropolitan Park Authority will help pay for part of the work.

Plans are to improve Huron River Dr. with a limestone method which entails covering gravel with limestone and then covering both with brine. This process was used last year on McKinley, Second, and Winston, and according to trustee Doug Smith, was "an immense improvement over past methods."

As part of their presentation, the Washtenaw County Road Commission

explained the problem with Werkner, Stoffer, and North Territorial, east of Mast. It seems that a defect in the asphalt emulsion caused the gravel not to stick. The supplier, which is an out-of-state company, has promised to replace the material and the road commission will resurface the roads. Meanwhile, a number of motorists have experienced broken headlights and cracked windshields as a result of gravel shot up by passing cars. The road commission has made some adjustments on complaints.

At their next meeting, March 17, the Dexter township trustees will make final determinations on what roads to work on. By then they will have passed this year's budget so they will know how much money they have to work with and also should have heard from Webster township on their plans for Huron River Dr.

Trustees are still studying the bids for the feasibility study of the Portage Lake sewage system. To help them make the best decision, Washtenaw county public works director Jack Durbin is organizing field trips for trustees and task force members to visit installations done by the bidding engineering firms.

Munith Woman Caught With Stolen Items

Shoplifting charges are pending against a 26-year-old Munith woman who allegedly took \$4.37 in merchandise from Polly's Market on Feb. 20.

According to police, the woman put breaded chicken, dishwashing soap and a scouring pad into a blue bag that she had already brought into the store. Police said the woman claimed she was worried she wouldn't have enough money to pay for the items.

Give a
Gift Subscription to
The Chelsea Standard!

MICHAEL W. BUSH

C.P.A., P.C.

CERTIFIED PUBLIC ACCOUNTANT

8064 Main St., Dexter

Ph. 426-4556

Computerized Bookkeeping,

Tax & Consulting Services,

Personal Business, Farm,

Corporate

Monday-Friday, 9 a.m. - 5 p.m.

Evening & Saturday appointments available



KIWANIS CLUB OF CHELSEA, which regularly sponsors local Boy Scout Troops 476 and 425, recently approved a special allocation for each troop for camping equipment. The club gave Troop 476, which has 12 active boys, \$1,499. It also gave Troop 425, with 40 active boys, \$1,824. In front, from left, are Mike Hinderer, patrol

leader, Steve Everett, senior patrol leader, Ian Dyer and Duane Penhallegon. In the back row, from left, are John Sayer, scoutmaster of Troop 476, Ray Kemner, Kiwanis Club secretary, and Tom Penhallegon, assistant scoutmaster of Troop 425.

Non-Union Village Workers Get Raises

Chelsea Village Council approved a four percent pay raise for non-union employees at its regular meeting Tuesday, March 3.

The raises took effect at the beginning of the 1987-88 fiscal year, March 1. Fire department personnel had

their hourly wages raised from \$8.34 to \$8.68.

Zoning Inspector Rosemary Harook's hourly rate was raised to \$7.02 from \$6.75. Her quarterly expense money was raised from \$75 to \$100.

School crossing guard and other part-time workers had their hourly rates raised to \$4.16 from \$4.

Council personnel committee member Phil Boham told the council that the increases were comparable to those in other small municipalities.

SALE ON MAYTAG

THE COMPATIBLE BIG LOAD DRYER MODEL D303

The dryer especially designed to complement any automatic washer.

ONLY
\$339⁹⁵

- America's #1 preferred dryer*
- Commercially proven in self service laundries
- Famous Maytag dependability

(*Based on a Consumer Brand Preference Survey.)



HEAVY DUTY WASHERS

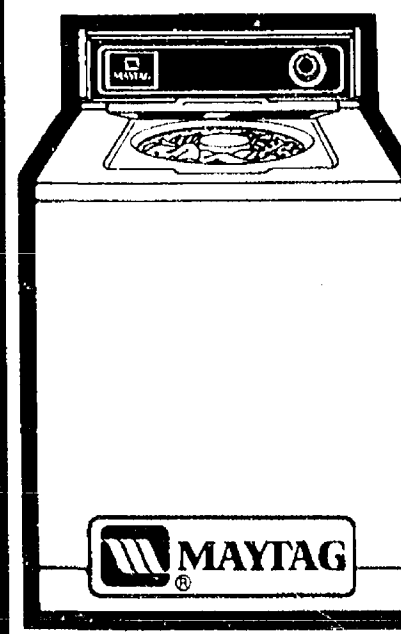

SAVE

- No. 1 in:
- Long life
- Fewest repairs
- Lowest service costs
- Brand preference
- Large capacity tub

(Based on Consumer Brand Preference Surveys.)

STACKED PAIR FULL SIZE WASHER/DRYER

SAVE

- Full size top loading washer with gas or electric dryer on top • Only 27 1/2" wide

MAYTAG

JETCLEAN™ DISHWASHERS

SAVE

- Nobody else gets your dishes cleaner • Unsurpassed capacity

\$50 OFF

BIG SAVINGS ON ALL MAYTAG APPLIANCES

- FREE NEXT-DAY DELIVERY
- FREE NORMAL RE-INSTALLATION
- FREE REMOVAL & DISPOSAL OF OLD APPLIANCE



Serving Chelsea area for over 50 years

HEYDLAUFF'S

APPLIANCES - TV - Sales & SERVICE!

113 N. MAIN ST. CHELSEA

PH. 475-1221

Spring Mower Check-Up Special

**PUSH
MOWERS . . \$19⁸⁸***

Includes sharpen blades, change oil, change plug, clean air filter, check for easy starting, pressure wash.

**WHEEL HORSE \$39⁸⁸*
TRACTORS**

Change oil, new plug, grease all fittings, sharpen blades, clean or change air filter, fuel filters, check belts, check tires, check ignition timing and carburetor adjustment, pressure wash.

*Pick up and Delivery Extra. Other parts extra.

OPEN Tues., Wed., Thurs., 8:30-5:30. Mon. & Fri., 8:30 to 8:30.

GAMBLES
110 N. Main Chelsea 475-7472